

THE SANCTUARY PLAT NO. 2

(A PLANNED UNIT DEVELOPMENT)
LYING AND BEING IN THE WEST ONE-HALF OF THE SOUTHWEST ONE-QUARTER OF SECTION 29,
TOWNSHIP 41 SOUTH, RANGE 43 EAST, CITY OF PALM BEACH GARDENS, PALM BEACH COUNTY, FLORIDA

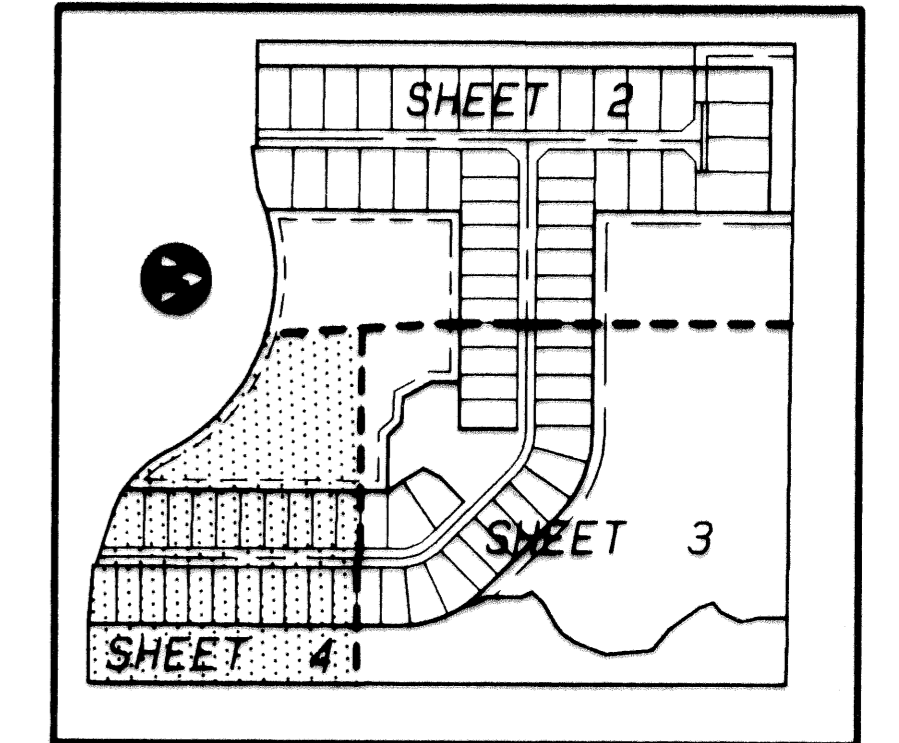
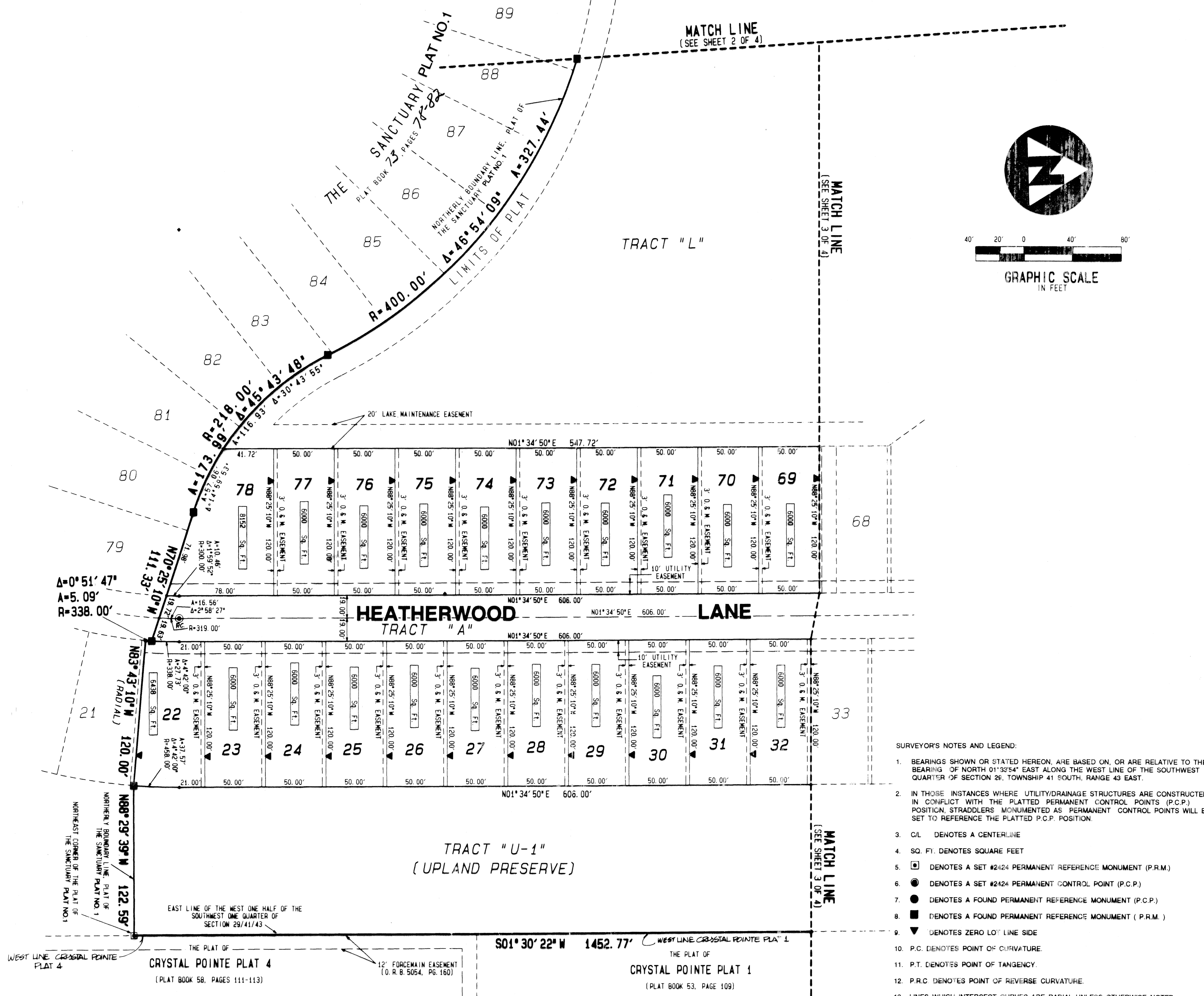

KEY MAP
N.T.S.

- SURVEYOR'S NOTES AND LEGEND:
1. BEARINGS SHOWN OR STATED HEREON, ARE BASED ON, OR ARE RELATIVE TO THE BEARING OF NORTH 01°33'54" EAST ALONG THE WEST LINE OF THE SOUTHWEST QUARTER OF SECTION 26, TOWNSHIP 41 SOUTH, RANGE 43 EAST.
 2. IN THOSE INSTANCES WHERE UTILITY/DRAINAGE STRUCTURES ARE CONSTRUCTED IN CONFLICT WITH THE PLATTED PERMANENT CONTROL POINTS (P.C.P.) POSITION, STRADDLERS MONUMENTED AS PERMANENT CONTROL POINTS WILL BE SET TO REFERENCE THE PLATTED P.C.P. POSITION.
 3. C/L DENOTES A CENTERLINE
 4. SQ. FT. DENOTES SQUARE FEET
 5. [Symbol] DENOTES A SET #2424 PERMANENT REFERENCE MONUMENT (P.R.M.)
 6. [Symbol] DENOTES A SET #2424 PERMANENT CONTROL POINT (P.C.P.)
 7. [Symbol] DENOTES A FOUND PERMANENT REFERENCE MONUMENT (P.C.P.)
 8. [Symbol] DENOTES A FOUND PERMANENT REFERENCE MONUMENT (P.R.M.)
 9. [Symbol] DENOTES ZERO LOT LINE SIDE
 10. P.C. DENOTES POINT OF CURVATURE.
 11. P.T. DENOTES POINT OF TANGENCY.
 12. P.R.C. DENOTES POINT OF REVERSE CURVATURE.
 13. LINES WHICH INTERSECT CURVES ARE RADIAL UNLESS OTHERWISE NOTED.

This instrument was prepared by Wm. R. Van Campen, R.L.S., in and for the offices of Bench Mark Land Surveying & Mapping, Inc., 4152 West Blue Heron Boulevard, Suite 121, Riviera Beach, Florida

BENCH MARK
Land Surveying and Mapping, Inc.
4152 West Blue Heron Blvd., Suite 121, Riviera Beach, FL 33404
Fax (407) 844-9858 Phone (407) 848-2102

THE SANCTUARY PLAT NO. 2
RECORD PLAT

DWN	SCM	FB	DATE 10-21-93	WO.# P146
CKD	FILE P146PL2.PNT	SCALE 1" = 40'	SHEET 4 OF 4	

SUBDIVISION # The Sanctuary Plat 2
 BOOK 73 PAGE 86
 PLATS 3035 - 3036
 QUAD # 1
 SE
 ZIP CODE
 PLAT NAME
 29/41/43. C. Pellegrano

WEST LINE CRYSTAL POINTE PLAT 4
 THE PLAT OF CRYSTAL POINTE PLAT 4 (PLAT BOOK 58, PAGES 111-113)
 12' FORCE MAIN EASEMENT (O.R.B. 5054, PG. 160)

301° 30' 22" W 1452.77' WEST LINE CRYSTAL POINTE PLAT 1
 THE PLAT OF CRYSTAL POINTE PLAT 1 (PLAT BOOK 53, PAGE 109)