

BINK'S FOREST OF THE LANDINGS AT WELLINGTON P. U. D. PLAT 3

IN PART OF SECTION 6, TOWNSHIP 44 SOUTH, RANGE 41 EAST
 AND IN PART OF SECTION 31, TOWNSHIP 43 SOUTH, RANGE 41 EAST
 PALM BEACH COUNTY, FLORIDA
 IN SIX SHEETS

0269-011

105

GEE AND JENSON
 ENGINEERS - ARCHITECTS - PLANNERS, INC.
 JANUARY 1994
 SCALE IN FEET 1"=50'

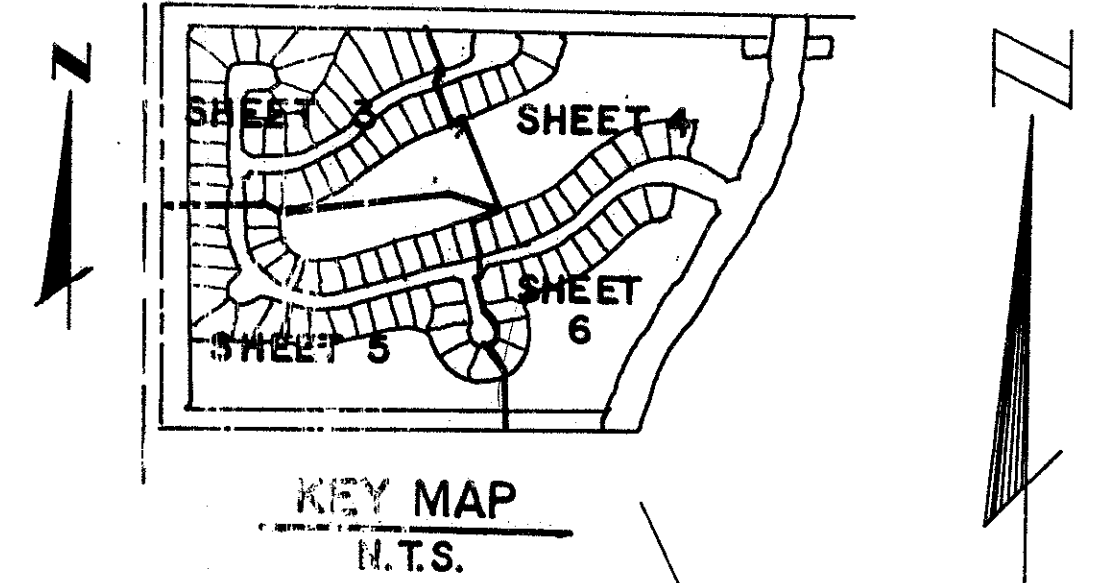

STATE OF FLORIDA
 COUNTY OF PALM BEACH
 This plat was filed for
 record at _____ M. this _____ day
 of _____ 1994, and duly
 Recorded in Plat Book No. _____
 on Pages _____ and _____
 DOROTHY H. WILKEN
 Clerk Circuit Court
 By: _____ D. C.

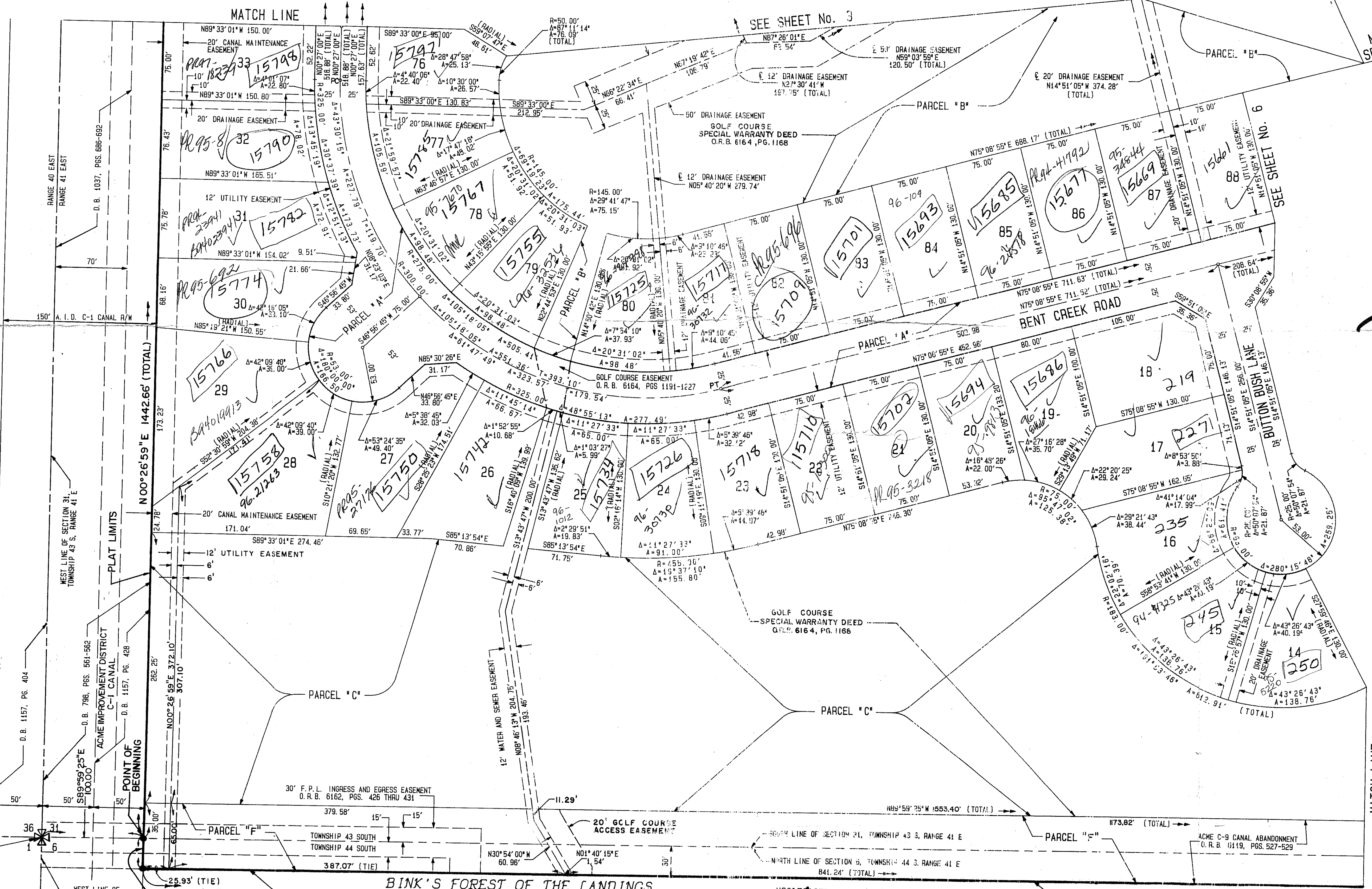

PET. 78-287 E
 CURRENT FEES

31/43/41
 0269-011
 73/105
 BINK'S FOREST OF THE LANDINGS AT WELLINGTON PLAT 3

SUBDIVISION Bink's Forest of the Landings
 BOOK 73 PAGE 105
 FLOOD ZONE B FLOOD MAP # 1008
 QUAD # 77 ZONING RE
 SE 89-2173 ZIP CODE 33414

TAZ-727
 UNPLATTED

COMPUTED D.W. LEI/CADD
 DRAWN M.R.J./CADD
 CHECKED M.J.J.
 APPROVED

BINK'S FOREST OF THE LANDINGS
 AT WELLINGTON P. U. D. - PLAT 2
 P. B. 70 PG. 162