

BINK'S FOREST OF THE LANDINGS AT WELLINGTON P. U. D. PLAT 4

133

IN PART OF SECTION 6, TOWNSHIP 44 SOUTH, RANGE 41 EAST
 AND IN PART OF SECTION 31, TOWNSHIP 43 SOUTH, RANGE 41 EAST
 PALM BEACH COUNTY, FLORIDA
 IN FOUR SHEETS SHEET No. 2

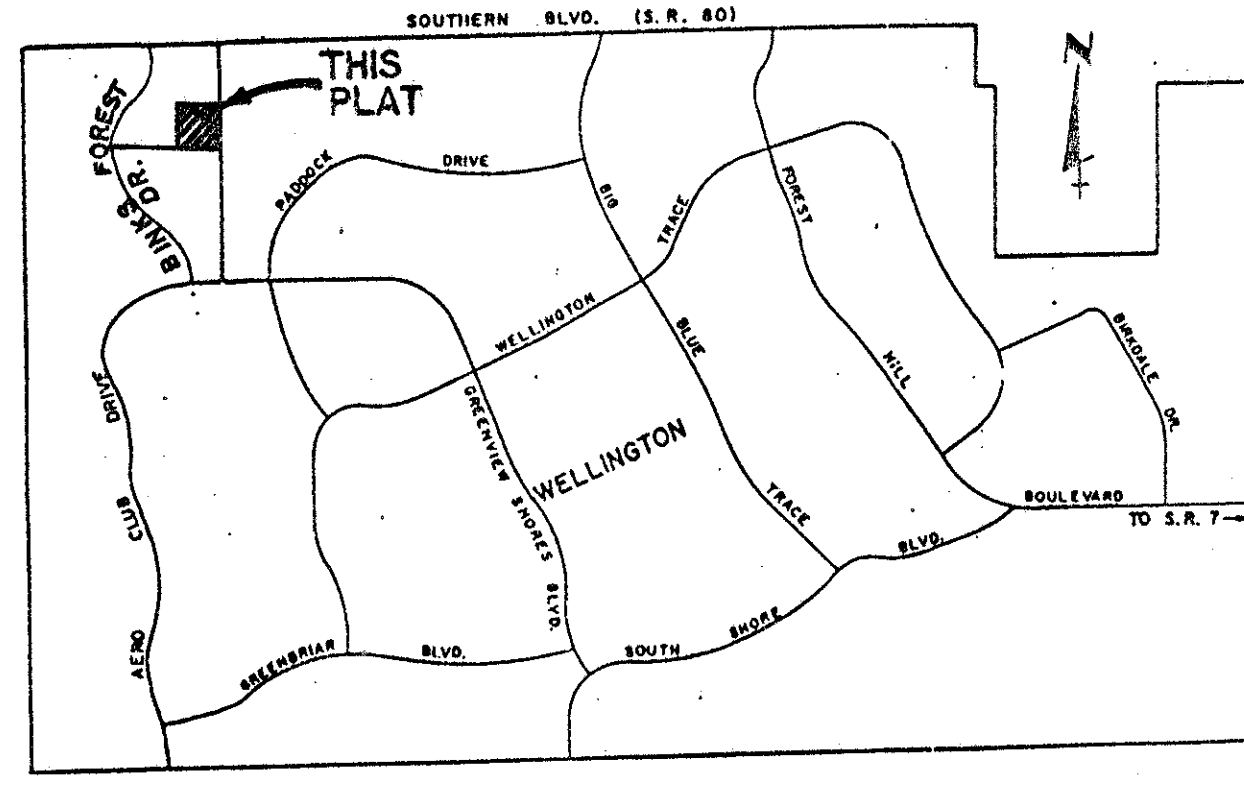

LOCATION MAP
N.T.S.

GEE AND JENSON
 ENGINEERS - ARCHITECTS - PLANNERS, INC.
 JANUARY 1994

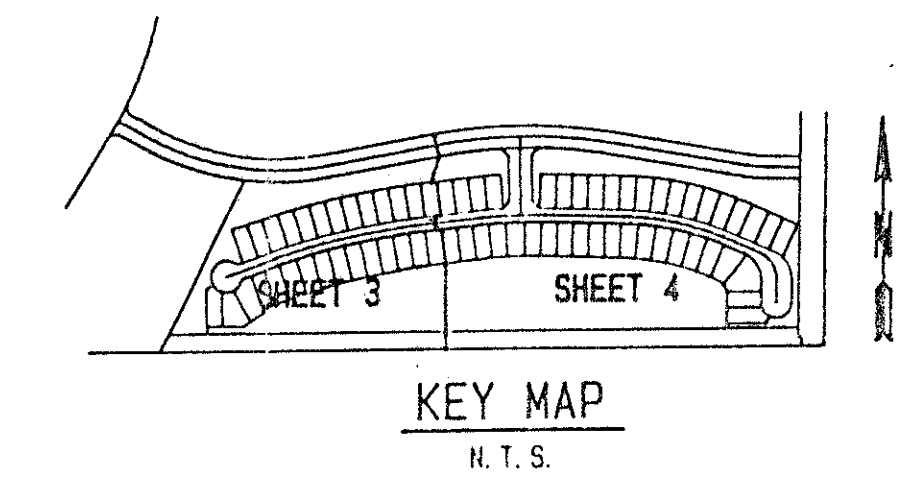

KEY MAP
N.T.S.

STATE OF FLORIDA
 COUNTY OF PALM BEACH
 This plat was filed for record at _____ M. this day of _____ 1994, and duly recorded in Plat Book No. _____ on Pages _____ thru _____.
 DOROTHY H. WILKEN
 Clerk Circuit Court
 By _____ D.C.

ACCEPTANCE OF RESERVATIONS

STATE OF FLORIDA } ss
 COUNTY OF PALM BEACH }
 The BRINDLEWOOD PROPERTY OWNERS ASSOCIATION, INC. hereby accepts the dedications to said Association as stated and shown hereon, and hereby accepts its maintenance obligations for same as stated hereon, dated this 7 day of July, 1994.

WITNESS: _____
 WITNESS: *Abner Truogolt*
 BRINDLEWOOD PROPERTY OWNERS ASSOCIATION, INC.
 a Florida Corporation
 BY: *Charles C. Shorman*
 Charles C. Shorman, President

ACKNOWLEDGEMENT

STATE OF FLORIDA } ss
 COUNTY OF PALM BEACH }
 BEFORE ME personally appeared *Charles C. Shorman* who is personally known to me, or has produced _____ of BRINDLEWOOD PROPERTY OWNERS ASSOCIATION, INC., a corporation, and severally acknowledged to and before me that he executed such instrument as such officer of said corporation, and that the seal affixed to the foregoing instrument is the corporate seal of said corporation and that it was affixed to said instrument by due and regular corporate authority, and that said instrument is the free act and deed of said corporation.

WITNESS my hand and official seal this 7 day of July, 1994.
 My commission expires: 8/30/97
Abner Truogolt
 Notary Public: #CC 299927

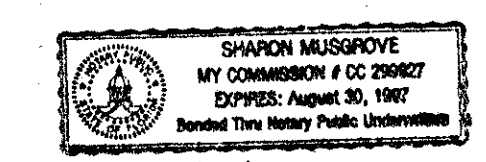

SURVEYOR'S CERTIFICATION

STATE OF FLORIDA
 COUNTY OF PALM BEACH
 THIS IS TO CERTIFY that the plat shown hereon is true and correct representation of a survey made under my responsible direction and supervision and that said survey is accurate to the best of my knowledge and belief and that Permanent Reference Monuments (PRM's) have been set and Permanent Control Points (PCP's) will be set as required by law for the required improvements and further that the survey data complies with all the requirements of Part 1, Chapter 177, Florida Statutes, as Amended and Minimum Technical Standards for Land Surveying in the State of Florida of the Florida Administrative Code and Ordinances of Palm Beach County, Florida.

DAILEY - FOTORNY, INC.
Paul J. Fotorny
 Paul J. Fotorny, Professional Land Surveyor
 Florida Registration No. 2297 Date: 5-15-90

SURVEYOR'S CERTIFICATION

STATE OF FLORIDA
 COUNTY OF PALM BEACH
 KNOW ALL MEN BY THESE PRESENTS, that the undersigned does hereby certify that on _____, 1990, the hereon plat was prepared and delineated under my supervision and is a correct representation of the lands described as surveyed by DAILEY - FOTORNY, INC.

GEE & JENSON, Engineers, Architects, Planners, Inc.
 THIS INSTRUMENT PREPARED BY Peter J. Moschetto, P.L.S.
 One Harvard Circle
 West Palm Beach, Florida
 Peter J. Moschetto, Professional Land Surveyor
 Florida Registration No. 4110, Date: 8-13-90

LEGEND

- Permanent Reference Monument
- Permanent Control Point
- R. Radius
- Δ Delta
- A. Arc Length
- T. Tangent Length
- CH. Chord Length
- CH BG. Chord Bearing
- S.F. Square Feet
- PC. Point of Curvature
- PT. Point of Tangency
- PRC. Point of Reverse Curve
- PCC. Point of Compound Curve
- O.R.B. Official Record Book
- P.B. Plat Book
- P.G. Page
- ▨ Limited Access Easement
- N.T.S. Not To Scale
- * Zero Lot Line

PET. 78-287E
 5/2/4/G

ACCEPTANCE OF RESERVATIONS

STATE OF FLORIDA } ss
 COUNTY OF PALM BEACH }
 The NATIONAL GOLF OPERATING PARTNERSHIP, L.P. hereby accepts the dedications to said partnership as stated and shown hereon, and hereby accepts its maintenance obligations for same as stated hereon, dated this 13 day of August, 1994.

WITNESS: *Scott S. Thompson*
 WITNESS: *Scott S. Thompson*
 NATIONAL GOLF OPERATING PARTNERSHIP, L.P., a Delaware Limited Partnership
 NATIONAL GOLF PROPERTIES, INC., a Delaware Corporation
 BY: *Scott S. Thompson*
 Scott S. Thompson, General Counsel

ACKNOWLEDGEMENT

STATE OF FLORIDA } ss
 COUNTY OF PALM BEACH }
 BEFORE ME personally appeared *Scott S. Thompson* who is personally known to me as NATIONAL GOLF PROPERTIES, INC., General Counsel, and who executed the foregoing instrument as *Scott S. Thompson* of NATIONAL GOLF OPERATING PARTNERSHIP, L.P. Partnership, and severally acknowledged to and before me that he executed such instrument as such officer of said partnership, and that the seal affixed to the foregoing instrument is the partnership seal of said partnership, and that it was affixed to said instrument by due and regular corporate authority, and that said instrument is the free act and deed of said partnership.

WITNESS my hand and official seal this 12 day of August, 1994.
 My commission expires: 8-22-1997
Scott S. Thompson
 Notary Public: #CC 1005696

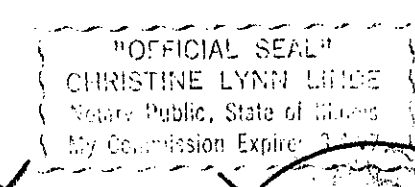

SUBDIVISION & LANDINGS PLAT 4
 BOOK 73
 FLOOD ZONE B
 QUAD 76177
 SE 78-287
 ZIP CODE 33414
 PID NAME WELLINGTON
 625141-3143/41
 TAZ-727

0269-012 73/133

BINK'S FOREST OF THE LANDINGS AT WELLINGTON PLAT 4