

CONGRESS PARK,

A P.U.D.

A RESUBDIVISION OF A PORTION OF LOT E, BLOCK 68, AND PORTIONS OF BLOCKS 91 THROUGH 95, AND PORTIONS OF THE 30 FOOT PLATTED ROADWAYS BETWEEN BLOCKS 92 AND 93, AND BLOCKS 94 AND 95 OF THE PALM BEACH FARMS CO. PLAT NO. 7 OF SECTION 30, TOWNSHIP 44 SOUTH, RANGE 43 EAST, PLAT BOOK 5, PAGE 72, PUBLIC RECORDS OF PALM BEACH COUNTY, FLORIDA

THIS INSTRUMENT PREPARED BY:

MICHAEL D. ROSE, PLS



4901 N.W. 17th Way • Suite 404 • Ft. Lauderdale, FL 33309
PH: 305-776-7604 • FAX: 305-776-7608

JUNE, 1994

NOTE: THE PLATTED RIGHTS-OF-WAY LYING WITHIN THE BOUNDARIES OF THIS PARCEL HAVE BEEN ABANDONED PER O.R.B. 4134, PG. 182, P.B.C.R.

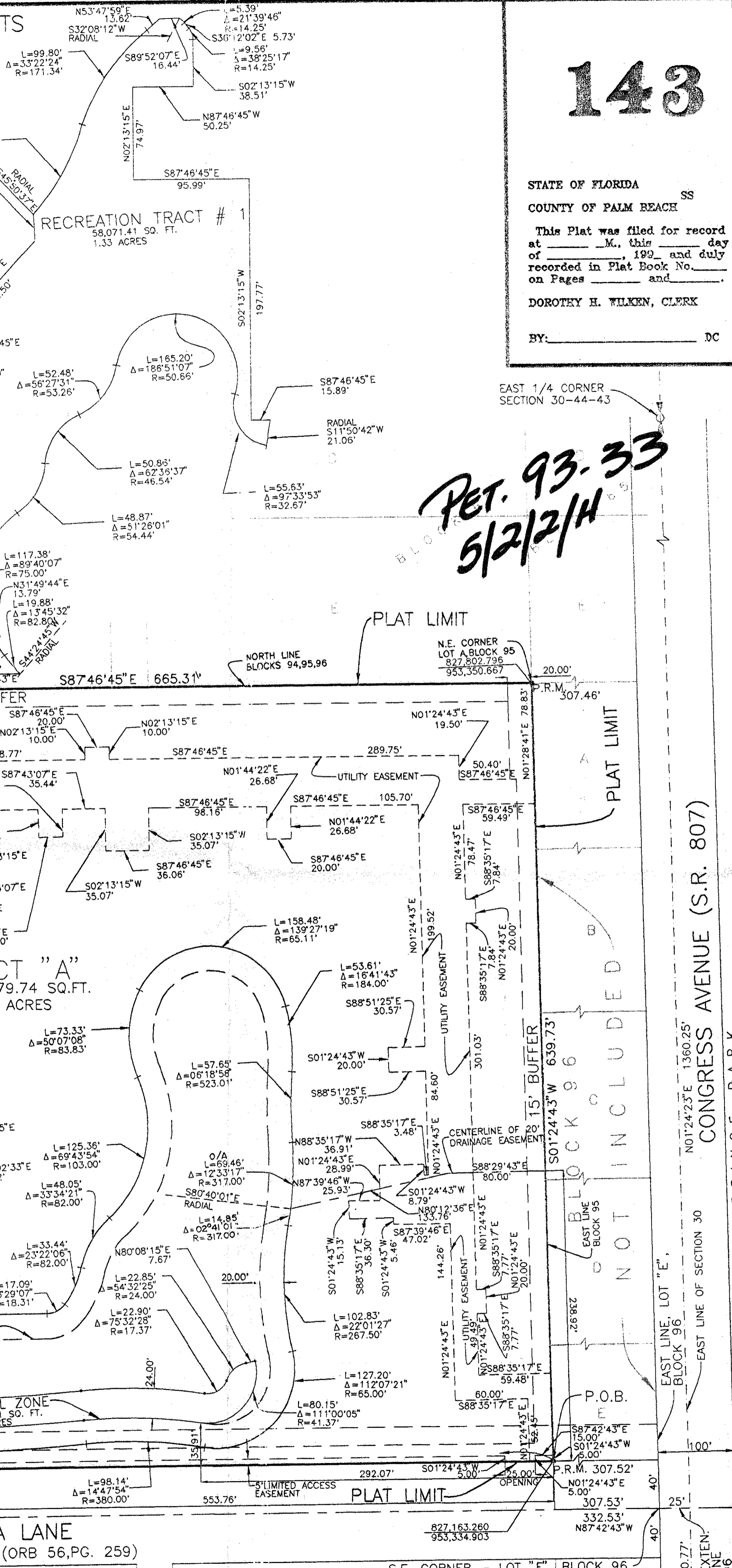
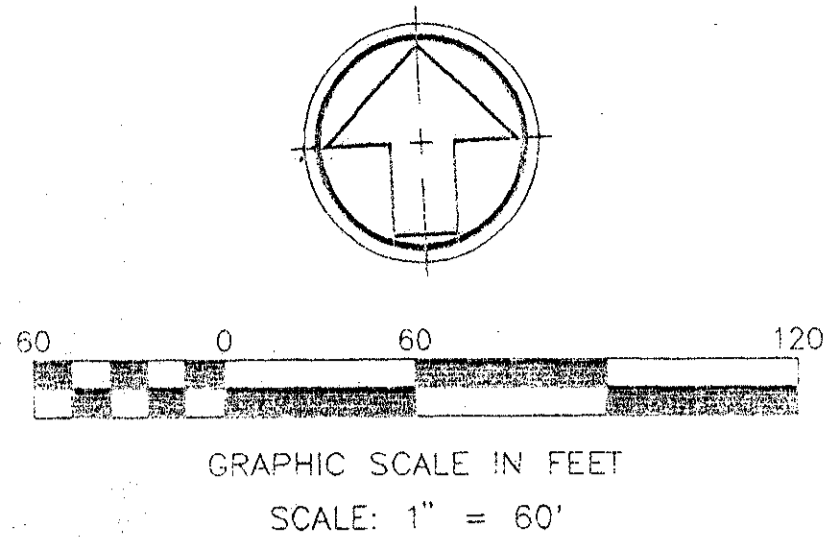

STATE OF FLORIDA
COUNTY OF PALM BEACH

This Plat was filed for record at _____ M., this _____ day of _____, 1994, and duly recorded in Plat Book No. _____ on Pages _____ and _____.

DOROTHY H. WILKIN, CLERK

BY: _____ DC

*RET. 93-33
5/2/21/H*

NOT INCLUDED

CONGRESS AVENUE (S.R. 807)

SUBDIVISION * CONGRESS PARK
BOOK 73,
FLOOD ZONE B
QUAD # 18
SE
PAGE 143
FLOOD MAP # 175P
ZONING PUD
ZIP CODE 33461
PUD NAME
35100000

CONGRESS PARK 73/143
0631-001

P.O.C.
825,749,6360
953,632,7900