460-002

CENTRAL INDUSTRIAL PARK TRACT "C" REPLAT

REPLAT OF TRACT C, PLAT NO. 2, CENTRAL INDUSTRIAL PARK
PLAT BOOK 51, PAGES 102 AND 103, PUBLIC RECORDS OF
PALM BEACH COUNTY, FLORIDA
SECTION 30, TOWNSHIP 42 SOUTH, RANGE 43 EAST
PALM BEACH COUNTY, FLORIDA
OCTOBER 1994

31

STATE OF FLORIDA SS
COUNTY OF PALM BEACH

THIS PLAT WAS FILED FOR RECORD AT _____ M.
THIS _____ DAY OF _____ 199 , AND DULY RECORDED IN PLAT BOOK _____ ON PAGES _____ AND _____ .

DOROTHY H. WILKEN, CLERK
BY: _____ , D.C.

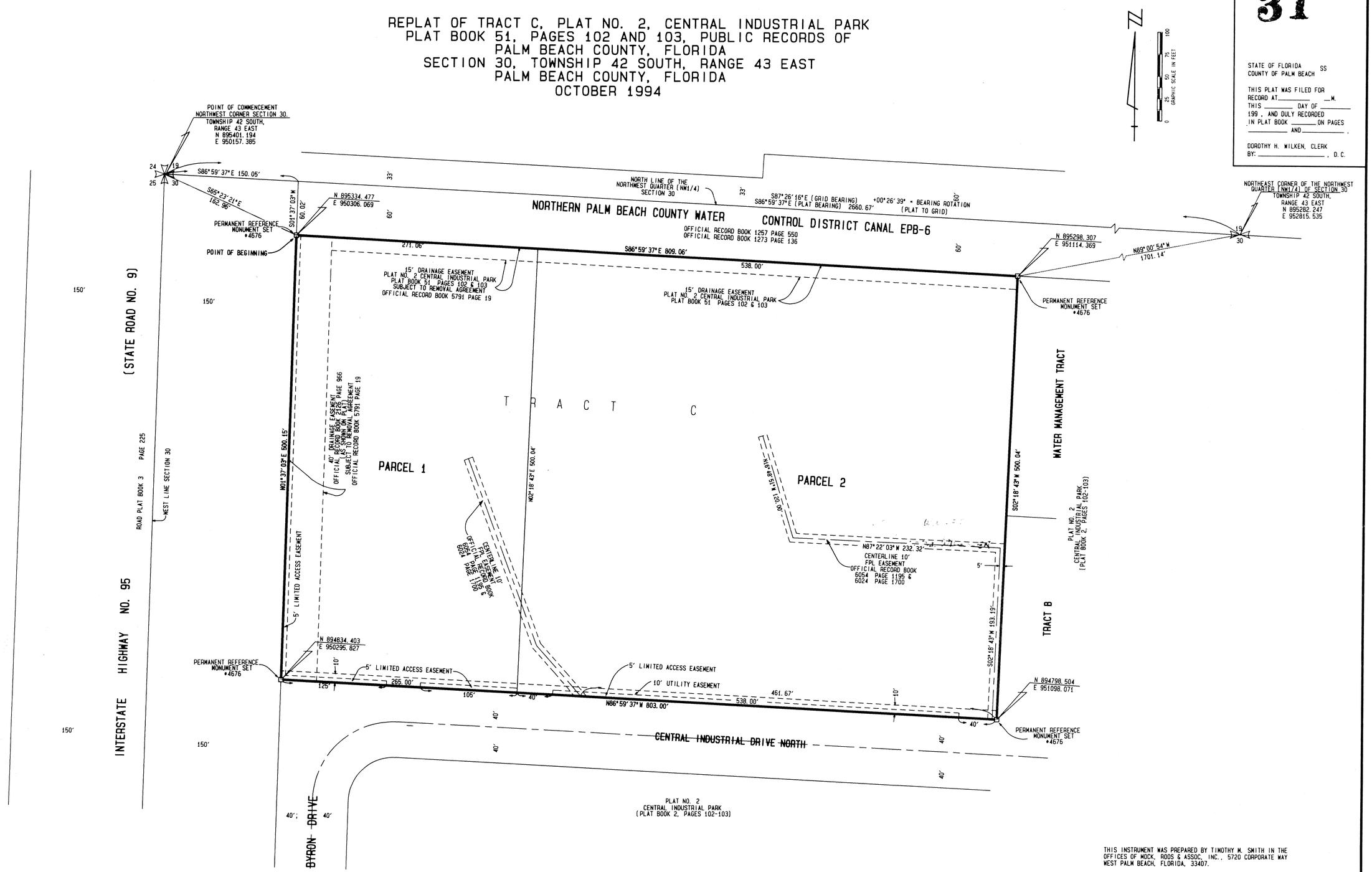

THIS INSTRUMENT WAS PREPARED BY TIMOTHY M. SMITH IN THE OFFICES OF MOCK, ROOS & ASSOC, INC., 5720 CORPORATE WAY WEST PALM BEACH, FLORIDA, 33407.

SHEET 2 OF 2

MOCK, ROOS & ASSOCIATES, INC.
5720 CORPORATE WAY, WEST PALM BEACH, FL 33407 (407) 683-3113

SCALE: 1"=50'	DATE: APRIL, 1994	TRACT C REPLAT OF TRACT C PLAT NO. 2 CENTRAL INDUSTRIAL PARK SECTION 30, TOWNSHIP 42 SOUTH; RANGE 43 EAST
P. A. NO. 94115.01	CAD FILE: SURVRP01	

SUBDIVISION # Central Industrial Park Tract "C"
BOOK 74 PAGE 31
FLOOD MAP # 145B
QUAD 14 IL
SE JDE 33404
PUD NAME same
TA2 - 113