

LAKE CHARLESTON TRACT "G" PLAT I

A PART OF LAKE CHARLESTON PLANNED UNIT DEVELOPMENT
BEING A REPLAT OF A PORTION OF TRACT G OF LAKE CHARLESTON PLAT NO. 3 AS RECORDED IN
PLAT BOOK 62, PAGES 55 THRU 68, PUBLIC RECORDS OF PALM BEACH COUNTY, FLORIDA
LYING IN SECTION 9, TOWNSHIP 45 SOUTH, RANGE 42 EAST, PALM BEACH COUNTY, FLORIDA
SHEET 6 OF 6
JUNE, 1994

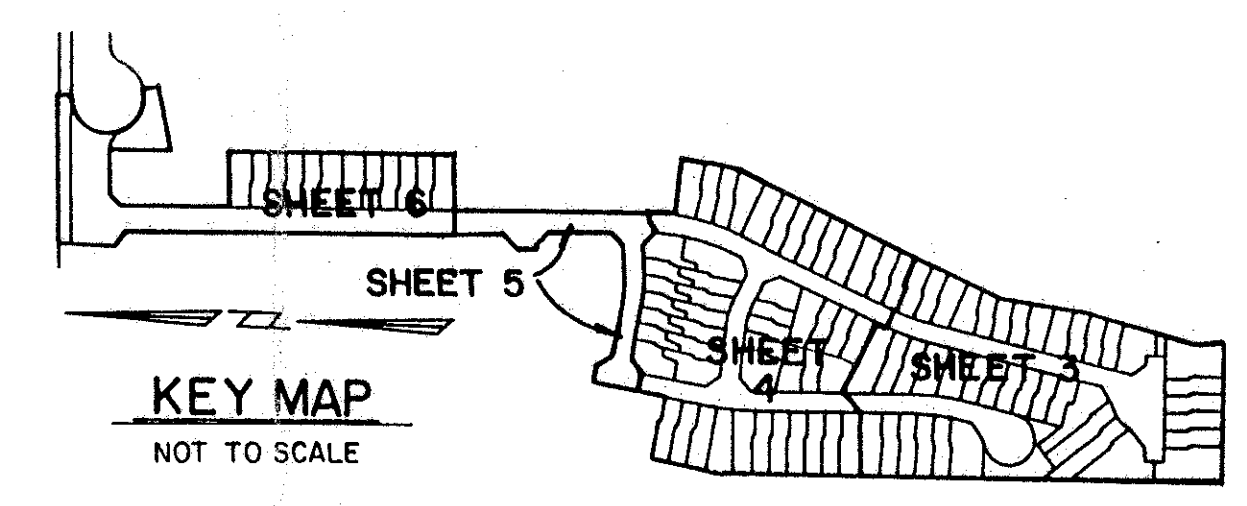

STATE OF FLORIDA
COUNTY OF PALM BEACH
This Plat was filed for record at _____
M. this ____ day of _____ 19____
and duly recorded in Plat Book No. _____
on Page _____
Dorothy H. Wilken, Clerk of the Circuit Court
By _____ D.C.

PET. 86-96
ALOC. #0001
5/2/2/I

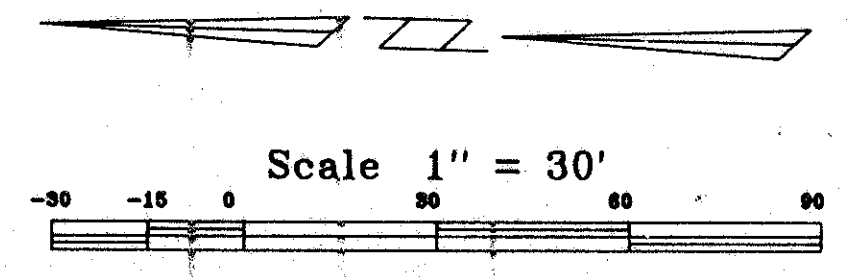

*THE FLOOD PLAIN EASEMENT IS
SUBJECT TO FLOODING DURING THE
THREE YEAR TWENTY FOUR HOUR
RAINFALL EVENT.

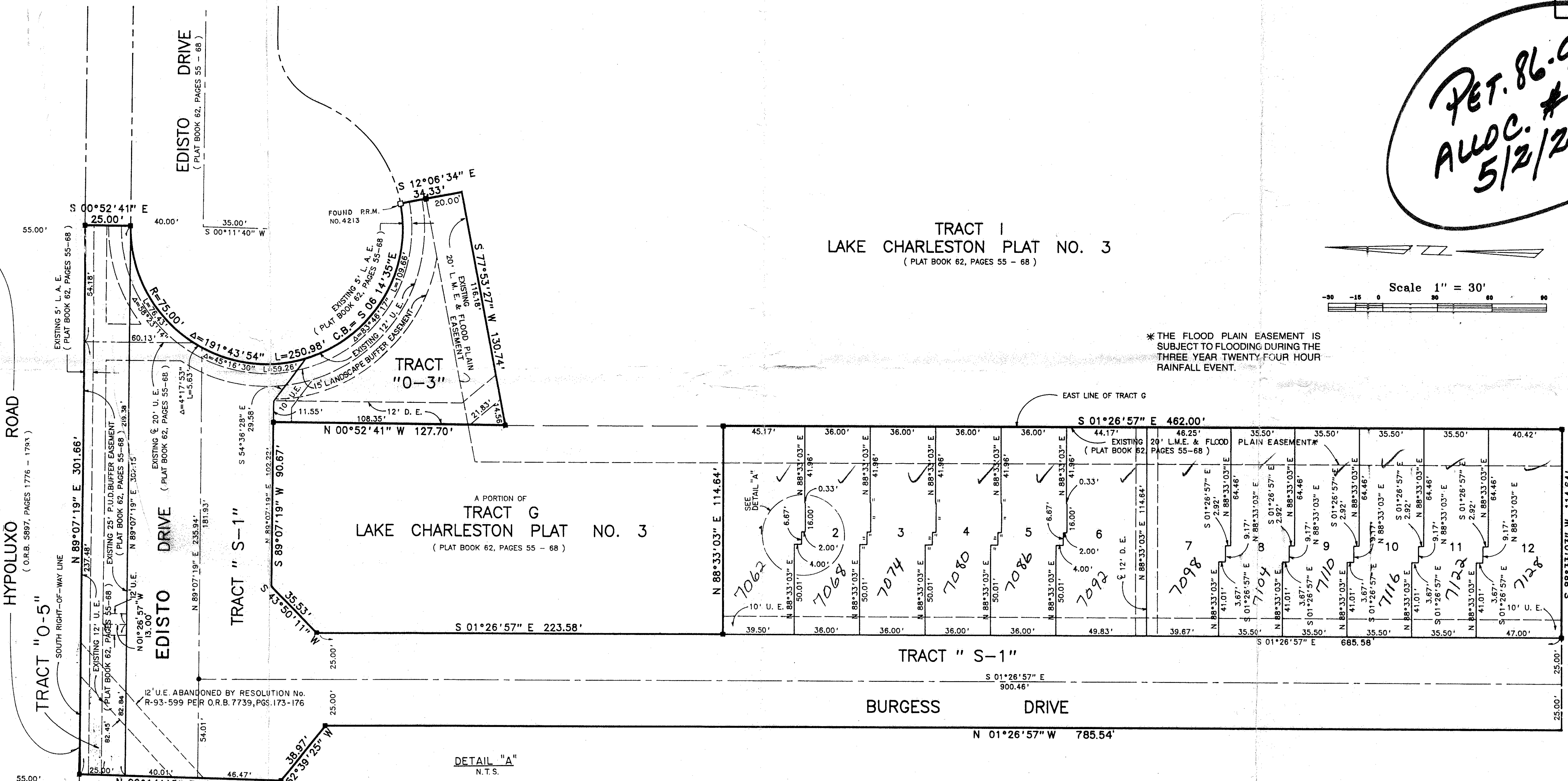

TAZ-439

SUBDIVISION * Lake Charleston
BOOK 74 PAGE 37
FLOOD ZONE B FLOOD MAP # 185A
QUAD # 49 ZONING RT3
SE 86-96 ZIP CODE 33437
PRD. NAME SSMS

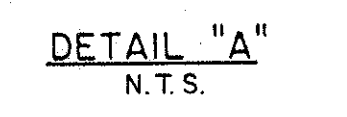

TYPICAL FOR LOTS 1 THRU 6

A PORTION OF
TRACT G
LAKE CHARLESTON PLAT NO. 3
(PLAT BOOK 62, PAGES 55 - 68)

0533-028 74/37

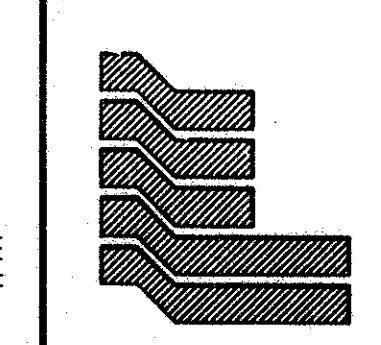

Landmark Surveying & Mapping Inc.
1850 FOREST HILL BOULEVARD
PH. (407)433-5405 SUITE 100 W.P.B. FLORIDA

LAKE CHARLESTON TRACT "G"
PLAT I

THIS INSTRUMENT WAS PREPARED BY LESLIE BISPOTT UNDER THE
SUPERVISION OF CRAIG S. PUSEY, PROFESSIONAL LAND SURVEYOR OF
LANDMARK SURVEYING & MAPPING, INC.