

PALM ISLES WEST

0639-001

86

A REPLAT OF TRACTS 55 THROUGH 58, 71 THROUGH 74 AND 87 THROUGH 90, BLOCK 49 OF PALM BEACH FARMS COMPANY PLAT NO. 3, AS RECORDED IN PLAT BOOK 2, PAGES 45 THROUGH 54 INCLUSIVE OF THE PALM BEACH COUNTY RECORDS ALL IN SECTION 21, TOWNSHIP 45 SOUTH, RANGE 42 EAST

THIS INSTRUMENT PREPARED BY JAMES E. PARK, P.L.S.
 WILLIAMS, HATFIELD & STONER, INC. - ENGINEERS PLANNERS SURVEYORS
 1901 SOUTH CONGRESS AVENUE, SUITE 150, BOYNTON BEACH, FLORIDA 33426

SHEET 4 OF 5

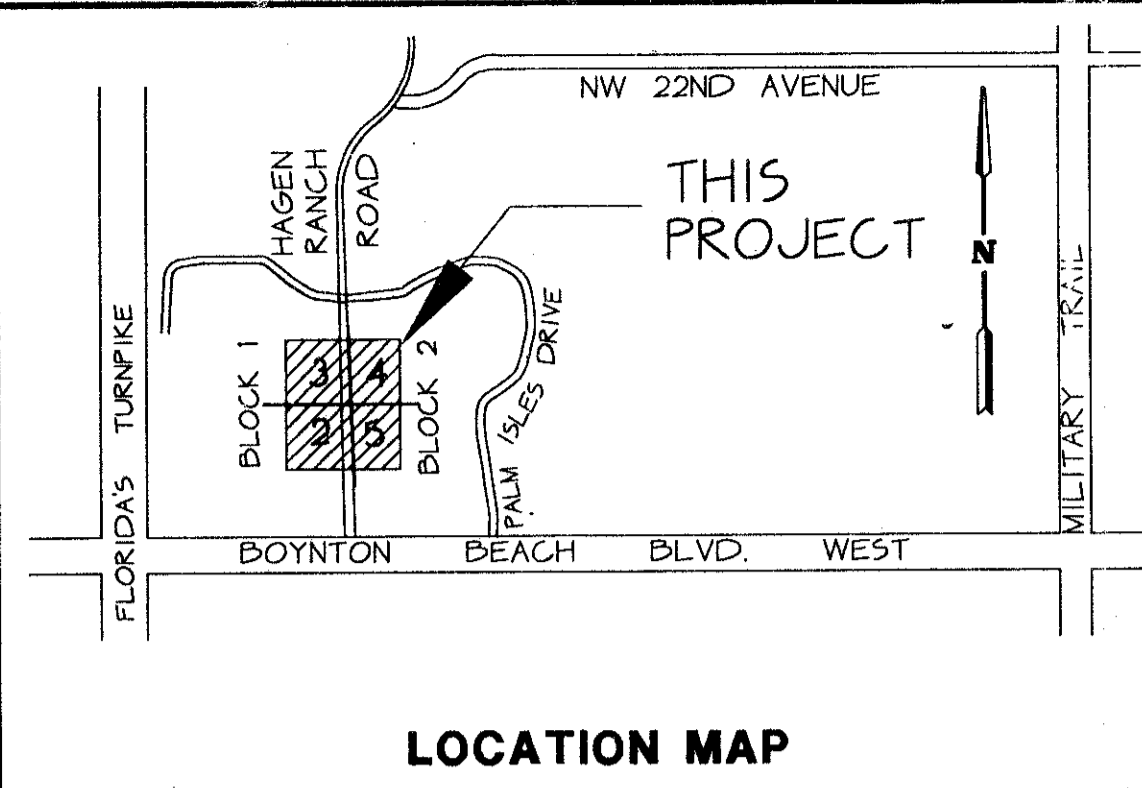

LOCATION MAP

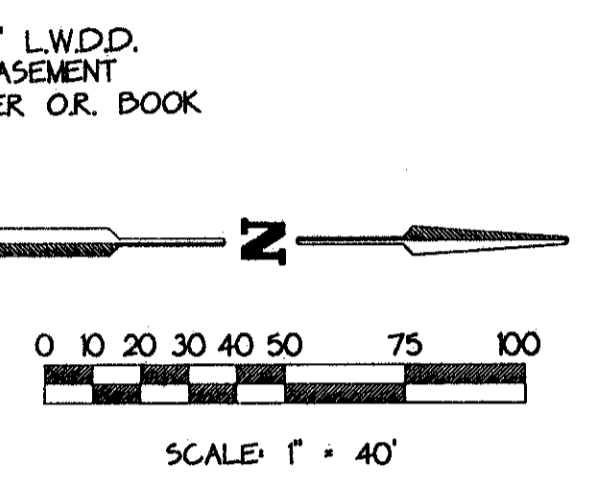
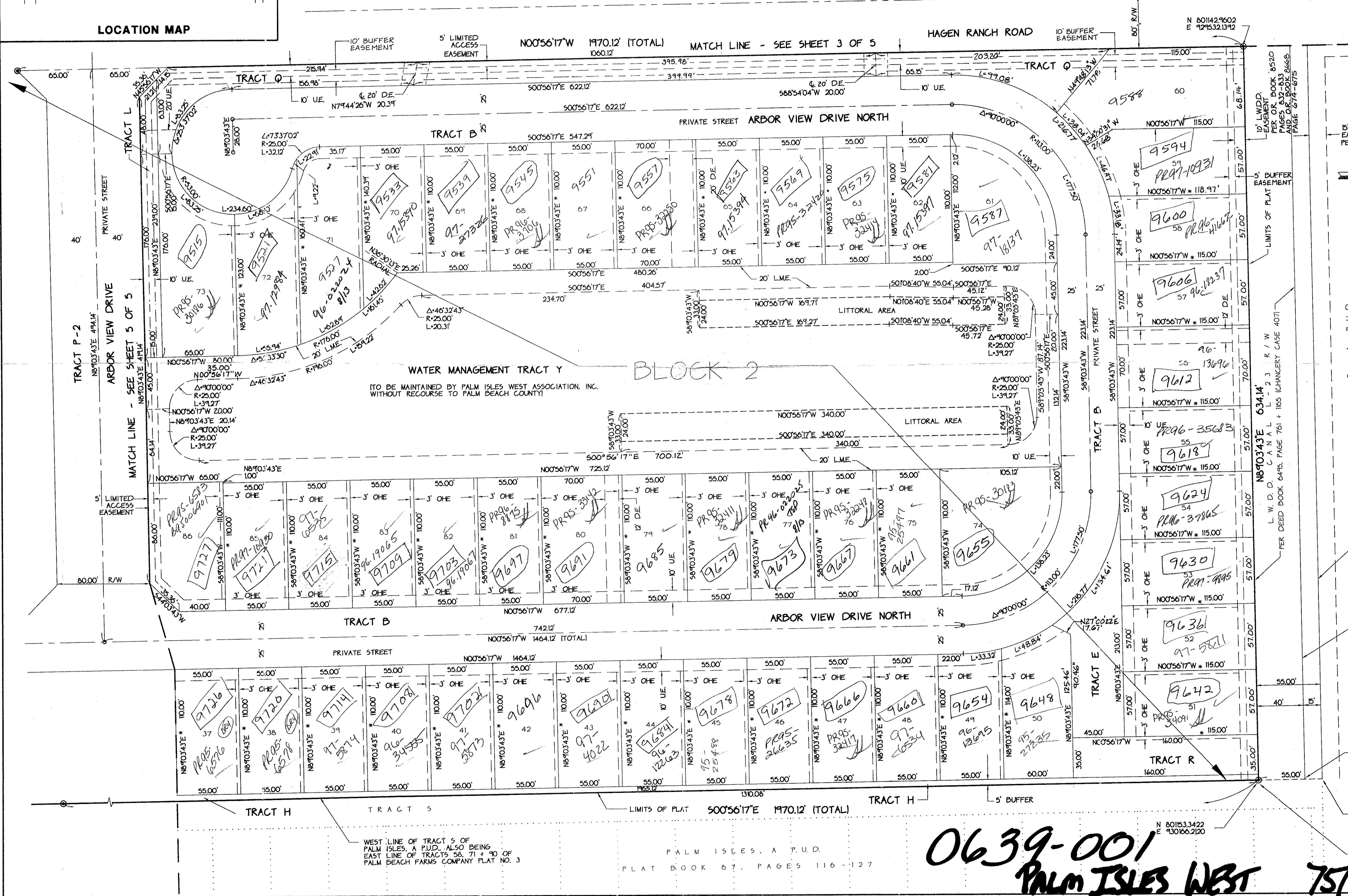

PET. 94-18
 No. 3 SCHOOLS
 Per V.B.
 4/14/95
 5/2/2/T

SUBDIVISION * Palm Isles West
 BOOK 75
 FLOOD ZONE B
 QUAD # 50
 SE
 PUD NAME
 PAGE 86
 FLOOD MAP # 185A
 ZONING RT4
 ZIP CODE 33437
 5/2/95/42

T-2 443

0639-001
 PALM ISLES WEST
 75/86

POINT OF COMMENCEMENT
 NORTHWEST CORNER OF TRACT 5,
 PALM ISLES A PUD,
 PLAT BOOK 67, PAGES 116-127

POINT OF BEGINNING