

SANCTUARY COVE

LYING IN SECTION 8, TOWNSHIP 42 SOUTH, RANGE 43 EAST,
VILLAGE OF NORTH PALM BEACH, PALM BEACH COUNTY, FLORIDA

FEBRUARY 1995

151

STATE OF FLORIDA SS
COUNTY OF PALM BEACH

THIS PLAT WAS FILED FOR
RECORD AT _____ M.
THIS _____ DAY OF _____
1995, AND DULY RECORDED
IN PLAT BOOK _____ ON PAGES
_____ AND _____

DOROTHY H. WILKEN, CLERK
BY: _____, D. C.

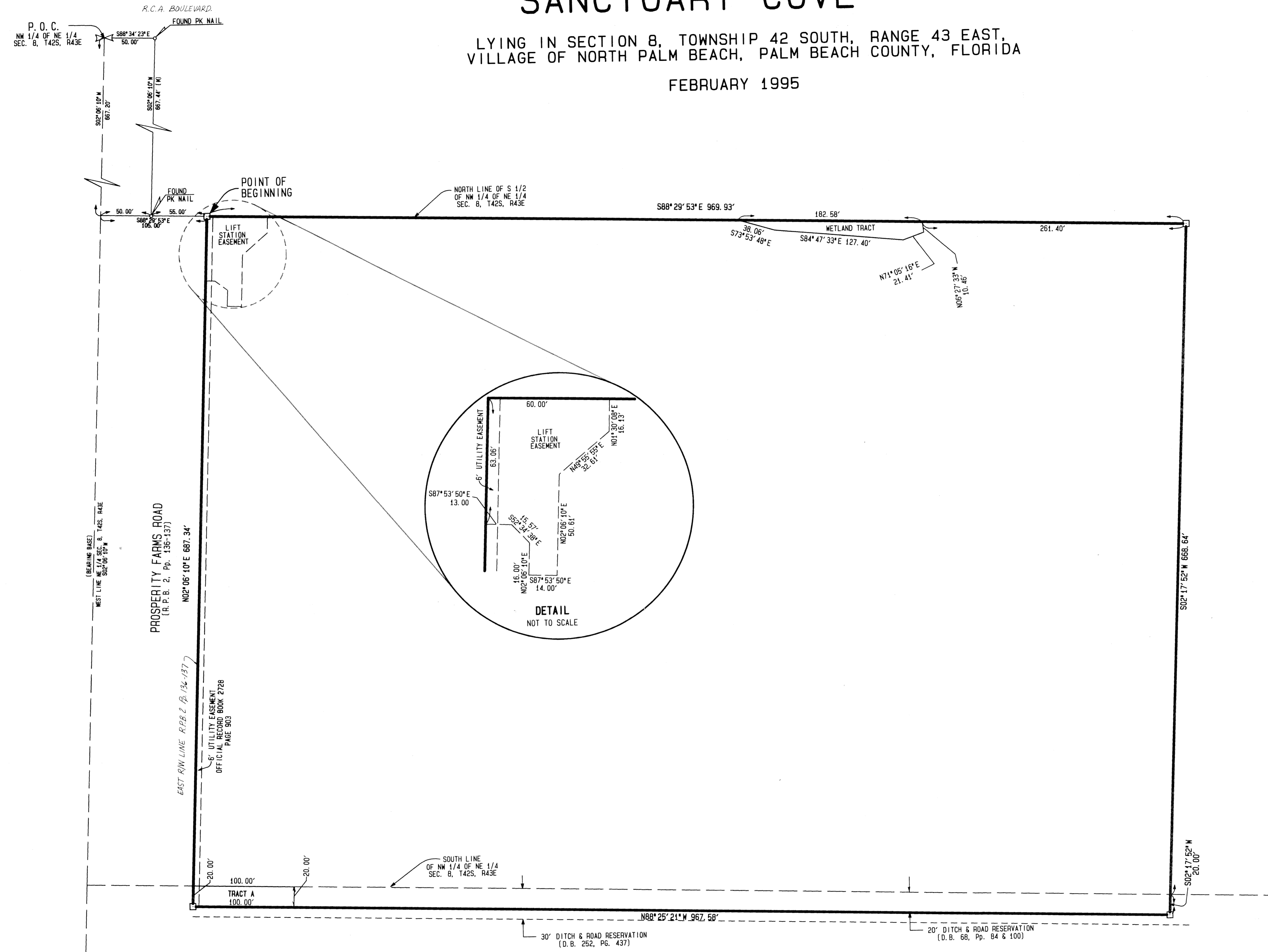
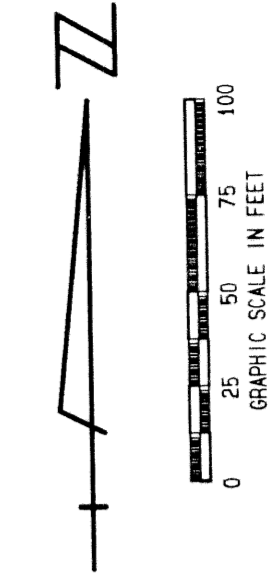

LEGEND

R.P.B. DENOTES ROAD PLAT BOOK

P.P. DENOTES PAGES

R/W DENOTES RIGHT OF WAY

□ DENOTES PERMANENT REFERENCE MONUMENT # 4676

SUBDIVISION * Sanctuary Cove

BOOK 75 PAGE 151

FLOOD ZONE - FLOOD MAP * -

QUAD * - ZONING -

SE - ZIP CODE -

PUD NAME Village North Palm Beach
2742/43

THIS INSTRUMENT WAS PREPARED BY TIMOTHY M. SMITH IN THE OFFICES OF MOCK, ROOS & ASSOC., INC., 5720 CORPORATE WAY WEST PALM BEACH, FLORIDA, 33407.

SHEET 2 OF 2

MOCK, ROOS & ASSOCIATES, INC.	
5720 CORPORATE WAY, WEST PALM BEACH, FL 33407 (407) 683-3113	
SCALE: 1"=50'	DATE: NOVEMBER 1994
P. A. NO. 94-164.00	CAD FILE: SANCRP01
SANCTUARY COVE	
SECTION 8, TOWNSHIP 42 SOUTH, RANGE 43 EAST	