

THE VININGS AT DELRAY BEACH

A REPLAT OF A PORTION OF TRACTS "B", "C" AND "D"
LAVER'S NORTH (PB 43, PGS 92, 93 & 94, PBCR)

THIS INSTRUMENT PREPARED BY:
MICHAEL D. ROSE, PLS

SDA SHAH DROTOS & ASSOCIATES ENGINEERING SURVEYING PLANNING

4901 N.W. 17th Way • Suite 404 • Ft. Lauderdale, Fl. 33309
PH: 305-776-7604 • FAX: 305-776-7608

40

STATE OF FLORIDA SS
COUNTY OF PALM BEACH
This Plat was filed for record at _____ M., this _____ day of _____, 199____ and duly recorded in Plat Book No. _____ on Pages _____ and _____
DOROTHY H. WILKEN, CLERK
BY: _____ DC

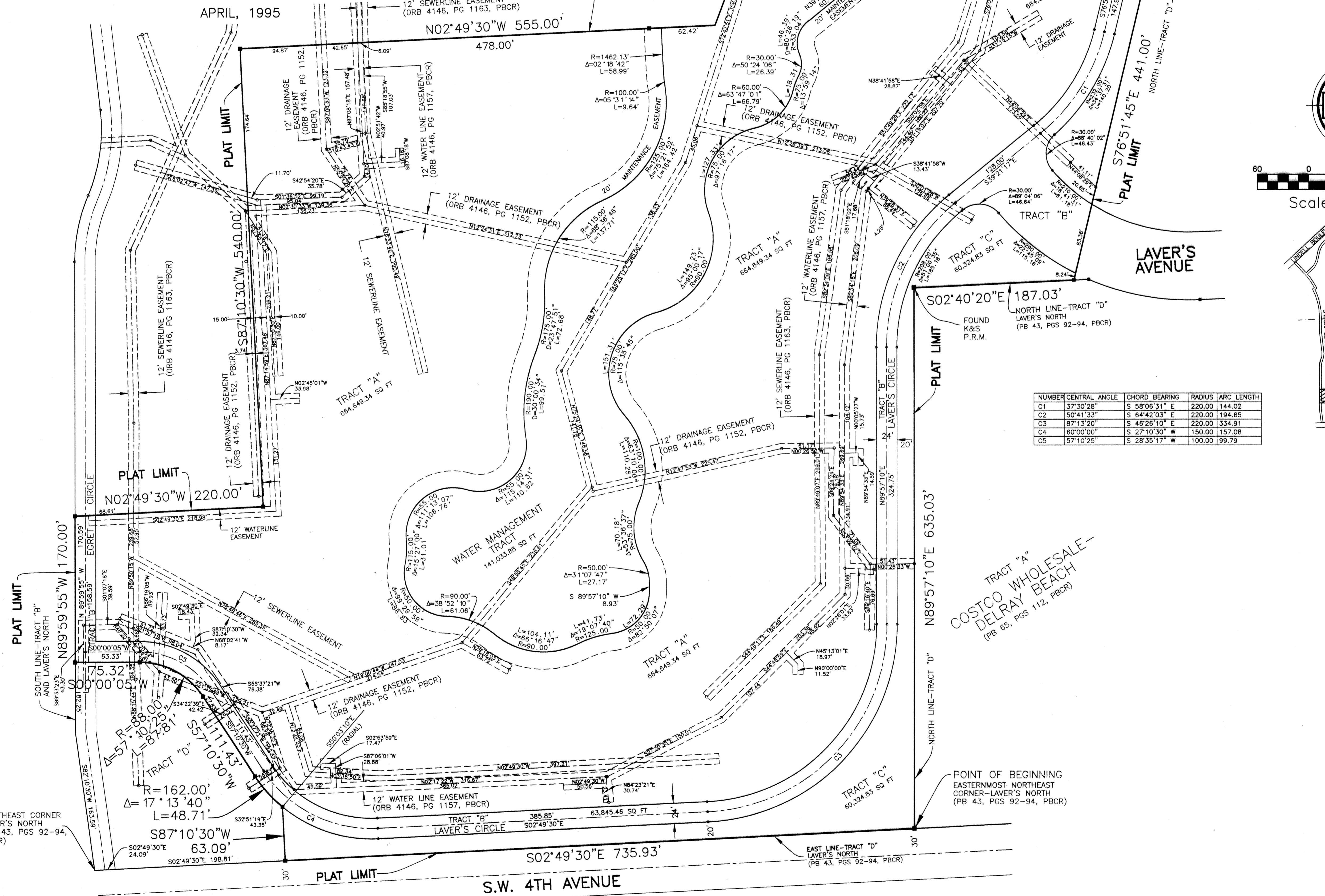

NUMBER	CENTRAL ANGLE	CHORD BEARING	RADIUS	ARC LENGTH
C1	37°30'28"	S 58°06'31" E	220.00	144.02
C2	50°41'33"	S 64°42'03" E	220.00	194.65
C3	87°13'20"	S 46°26'10" E	220.00	334.91
C4	60°00'00"	S 27°10'30" W	150.00	157.08
C5	57°10'25"	S 28°35'17" W	100.00	99.79

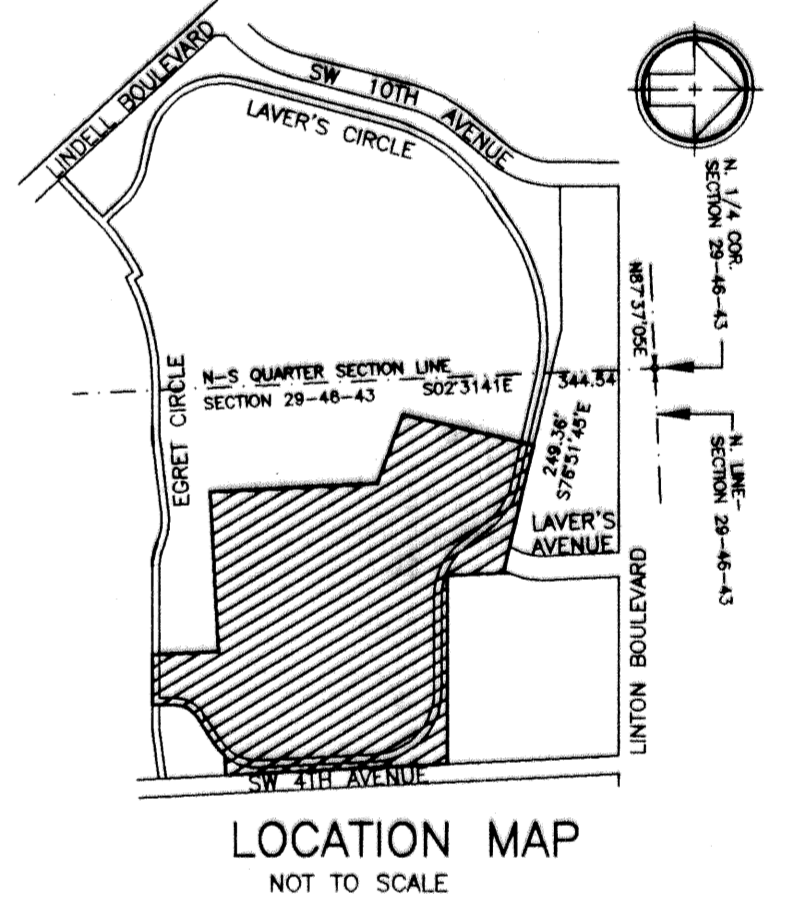
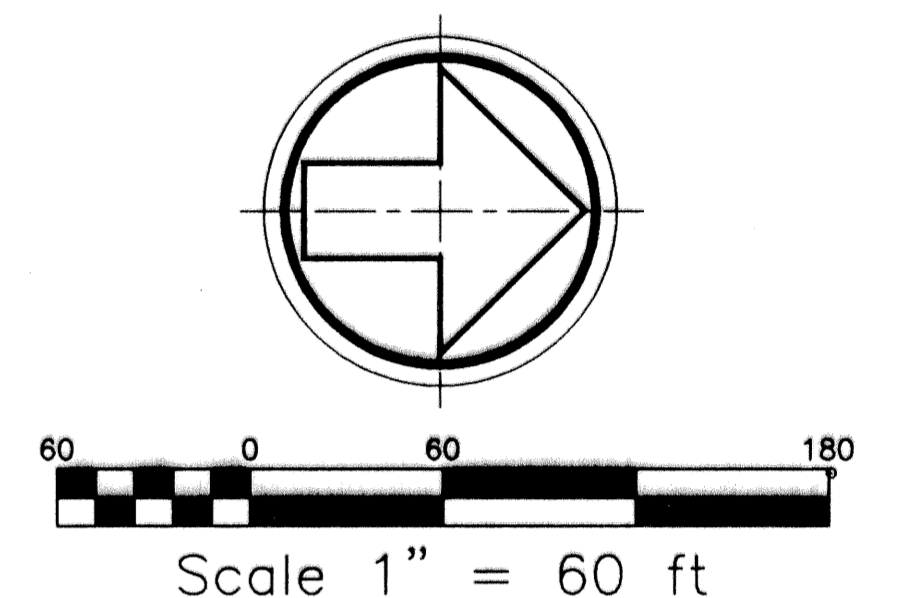

SUBDIVISION # THE VININGS AT DELRAY BEACH
BOOK 76 PAGE 40
FLOOD ZONE - FLOOD MAP #
QUAD # - ZONING
SE - ZIP CODE
PUD NAME/CITY OF DELRAY BEACH