

PLAT OF WORTHINGTON, P.R.D.

A PARCEL OF LAND LYING IN SECTION 1, TOWNSHIP 45 SOUTH, RANGE 42 EAST PALM BEACH COUNTY, FLORIDA

JULY 1995
SHEET 2 OF 2

0651-001

60

CONCEPT HOMES OF LANTANA
PLAT NO. 1
PLAT BOOK 35, PAGE 104

CONCEPT HOMES OF LANTANA
PLAT NO. 4
PLAT BOOK 40, PAGE 162

ACREAGE (NO PLAT)

ACREAGE (NO PLAT)

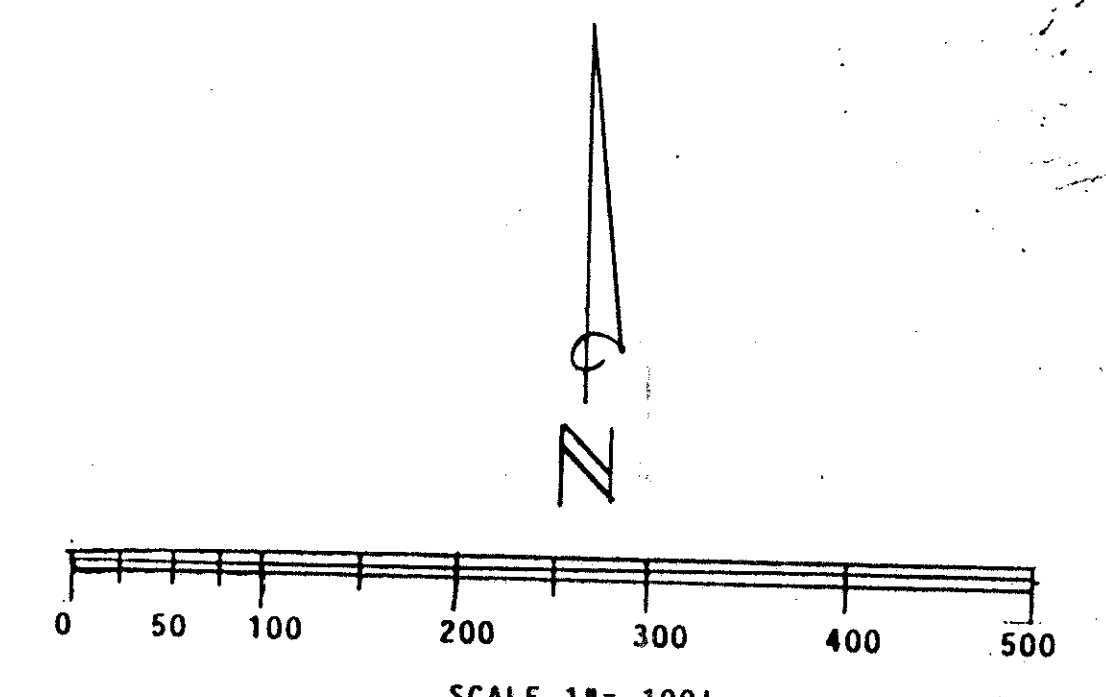
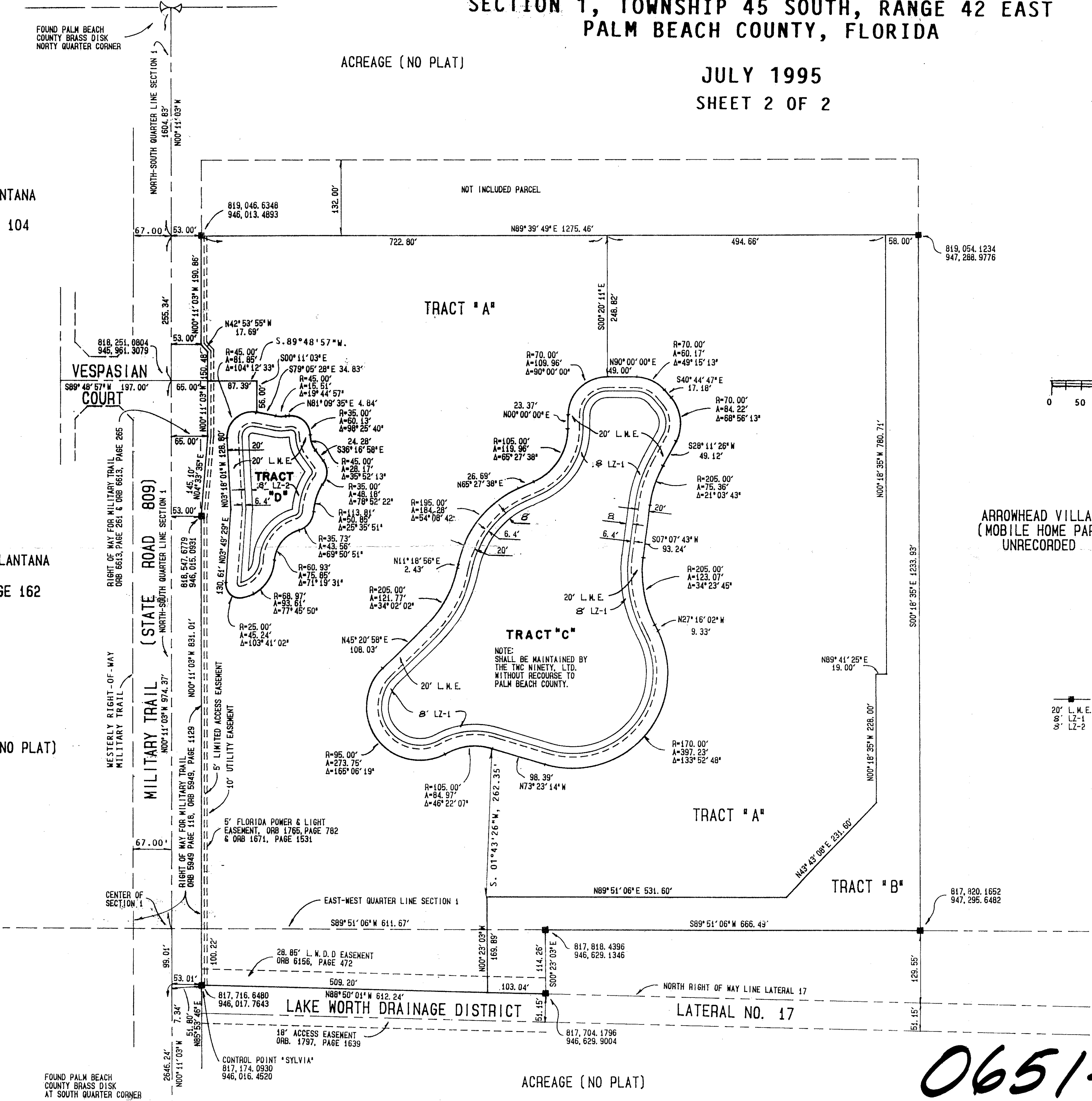

PET. 89-47
CURRENT
5/2/2/H

WINCHESTER TRD
MASTER PLAN

0651-001 76/60

WORTHINGTON PRD

SUBDIVISION: Worthington, P.R.D.
BOOK 76 PAGE 59
FLOOD ZONE B FLOOD MAP #175B
QUAD #34 ZONING RM
SE 89-47 ZIP CODE 33442
PUD NAME SAME

TAZ-413

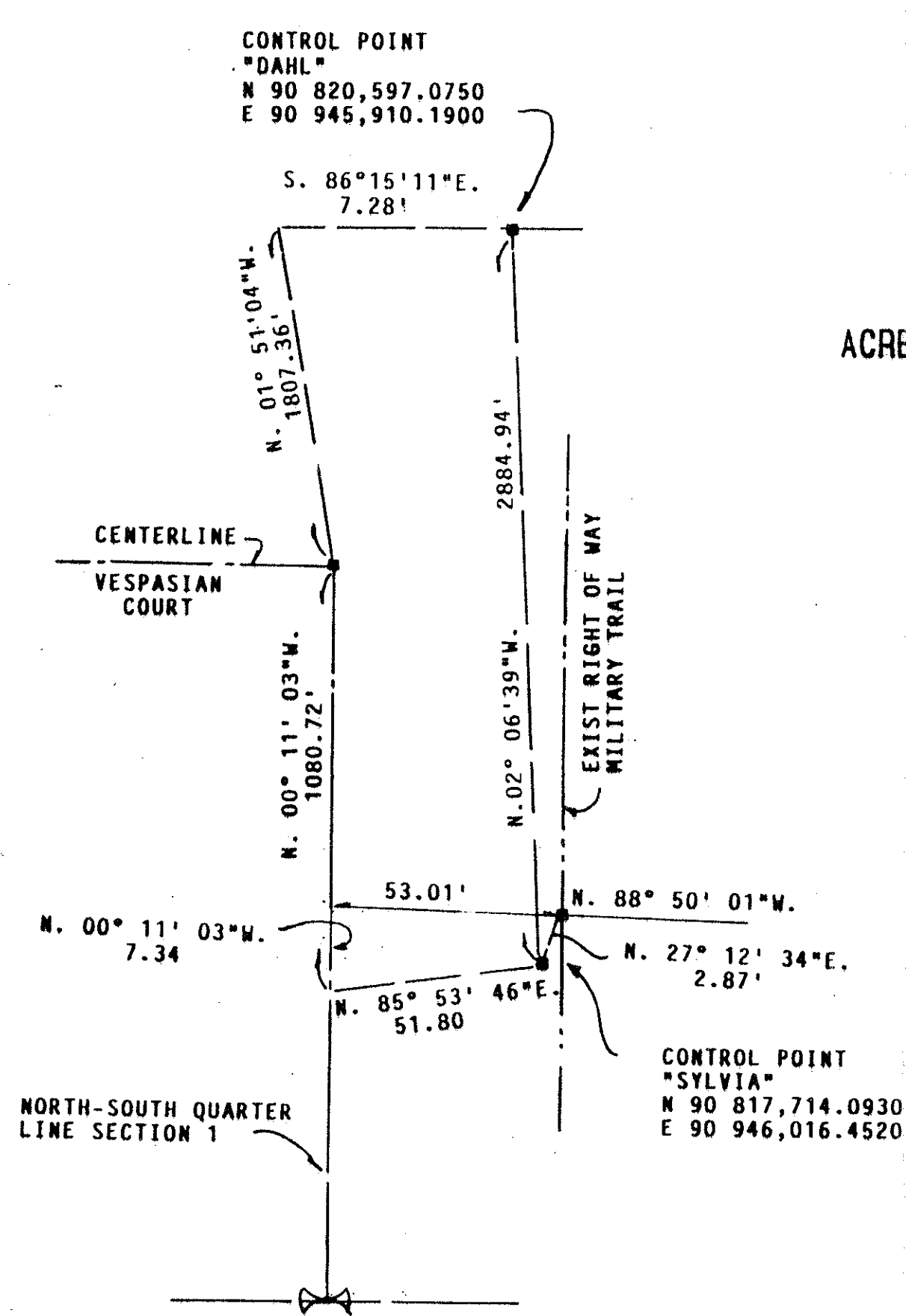

DETAIL FOR G.P.S. STATIONS AND TIE TO PROPERTY. NOTE: DETAIL NOT TO SCALE

Joe Tucker
LAND SURVEYORS
RICHARD I. SHEPARD and Associates
310 SOUTH FEDERAL HIGHWAY
PO BOX 559
BOYNTON BEACH, FLORIDA 33435
Phone: (407) 361-4388
Boca (407) 361-4388
Boynton (407) 737-5546
FAX: (407) 734-7546