

ARVIDA PARK OF COMMERCE- #11A
LYING IN SECTION 1, TOWNSHIP 47 SOUTH, RANGE 42 EAST
PALM BEACH COUNTY, FLORIDA
CITY OF BOCA RATON

NOVEMBER 1995

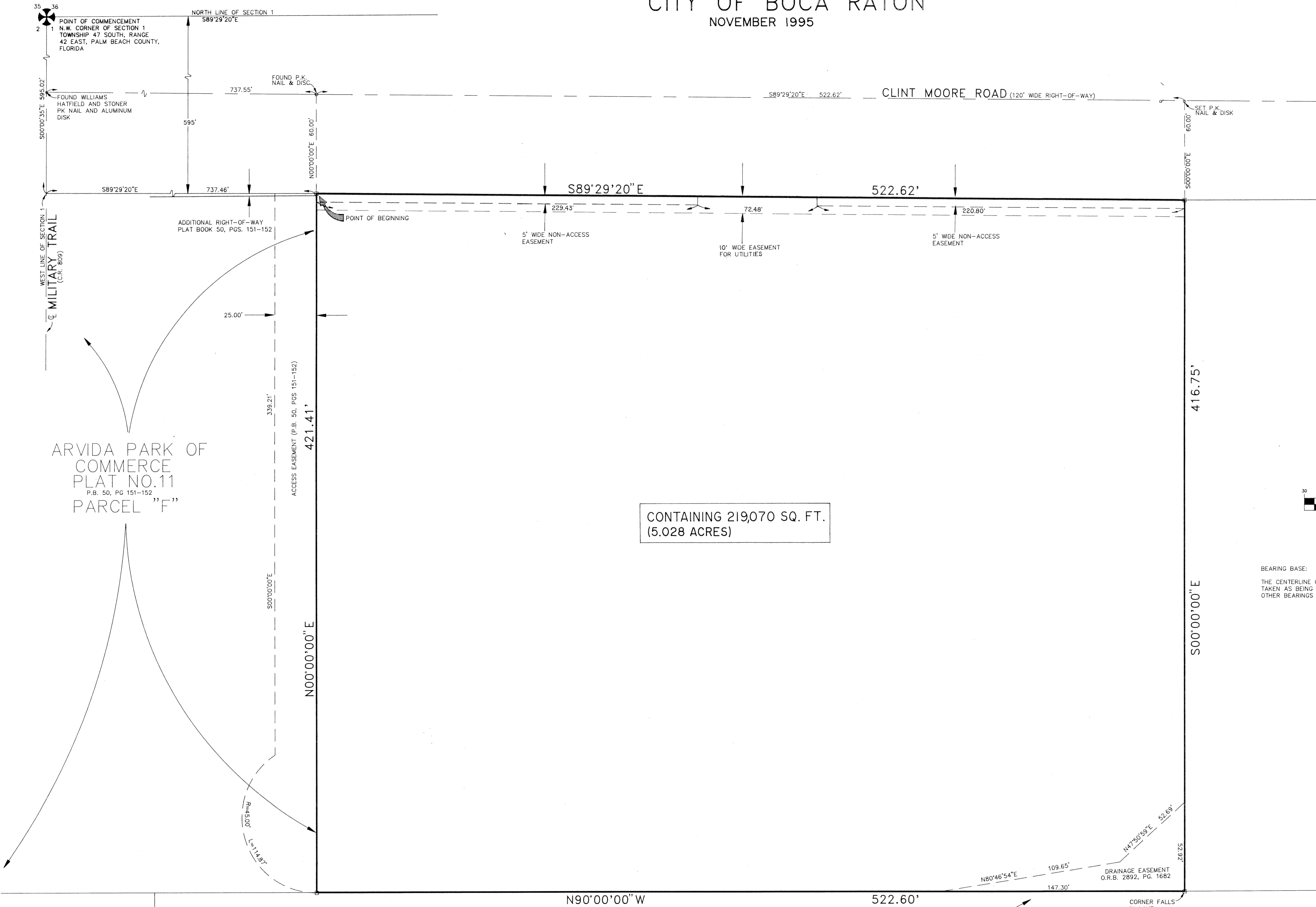

CONTAINING 219,070 SQ. FT.
(5.028 ACRES)

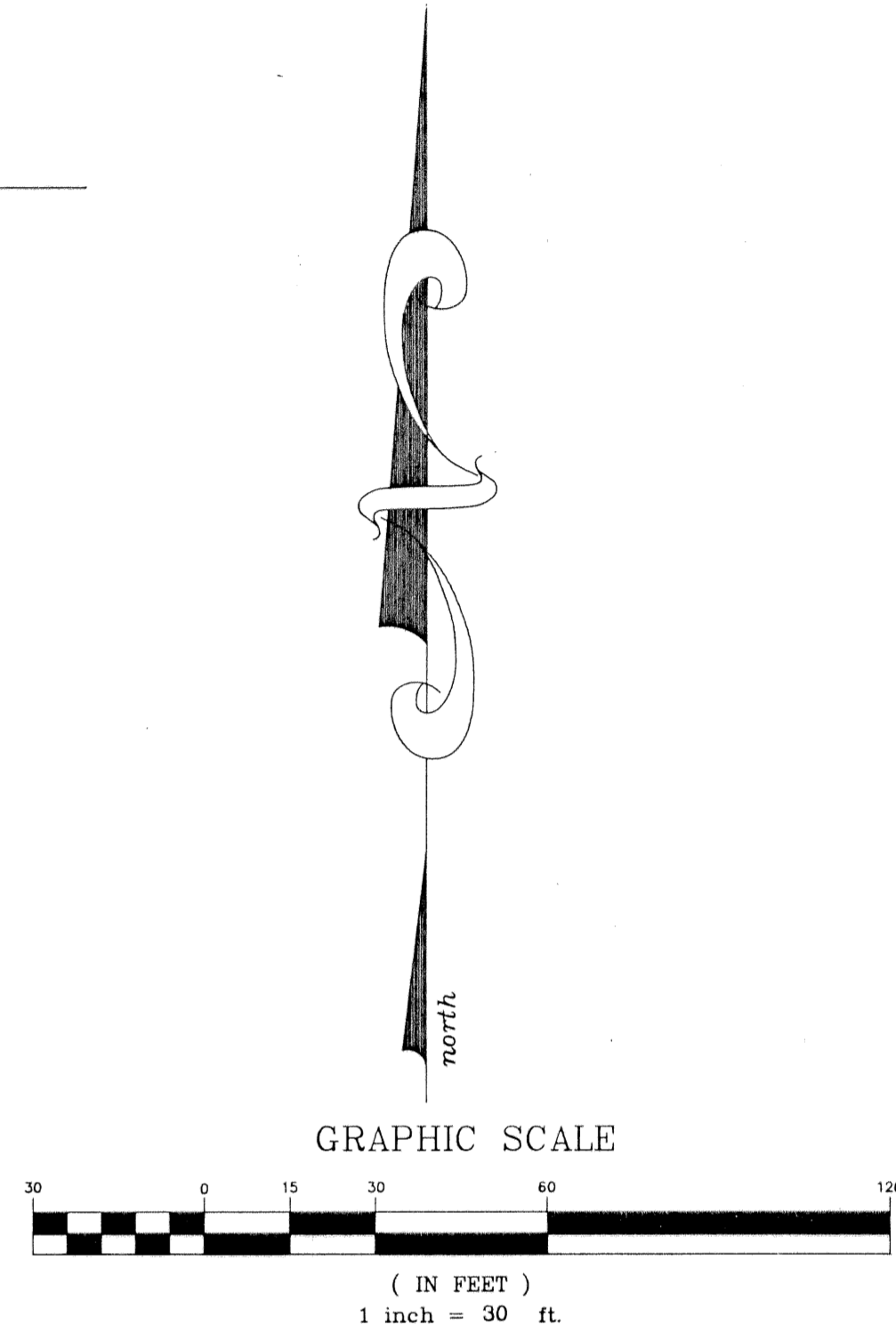

BEARING BASE:
THE CENTERLINE OF CLINT MOORE ROAD IS
TAKEN AS BEING S89°29'20"E AND ALL
OTHER BEARINGS ARE RELATIVE THERETO.

LEGEND

- ⊙ CENTERLINE
- PROPERTY LINE
- P.O.B. POINT OF BEGINNING
- P.O.C. POINT OF COMMENCEMENT
- O.R.B. OFFICIAL RECORD BOOK
- P.B. PLAT BOOK
- P.G. PAGE (S)
- ⊠ SET P.R.M. #2633 (PERMANENT REFERENCE MONUMENT)
- SET P.C.P. #2633 (PERMANENT CONTROL POINT)

OWNER:
S & H HOLDINGS LTD.
200 S. ANDREWS AVENUE
FT. LAUDERDALE, FL. 33301
(305) 524 - 8400

SUBDIVISION #ARVIDA Park of Commerce
BOOK 76 PAGE 90 FLOOD MAP # -
QUAD # - ZONING -
SE - ZIP CODE -
PUD NAME City of Boca Raton

PARCEL "E"

BROKEN SOUND GOLF COURSE
UNPLATTED

©Copyright 1995 By
Shalloway, Foy, Rayman,
& Newell, Inc.
This Drawing is Provided
For Informational Purposes
Only, Unless Signed And
Sealed By A Registered
Professional Surveyor
Representing Shalloway,
Foy, Rayman, & Newell,
Inc.

**Shalloway, Foy,
Rayman & Newell, Inc.**
ENGINEERS - PLANNERS - SURVEYORS
1201 BELVEDERE ROAD, WEST PALM BEACH, FLORIDA 33405, (407) 655-1151

Date 09/06/1995
Drawn C.A.R.
Checked G. RAYMAN

SHEET 2
2
JOB NO.
95039