

PLAT OF NORTHLAKE SQUARE  
 LYING IN SECTION 18, TOWNSHIP 42 SOUTH,  
 RANGE 43 EAST, CITY OF PALM BEACH GARDENS  
 PALM BEACH COUNTY, FLORIDA  
 JANUARY 1996 SHEET 2 OF 2

161

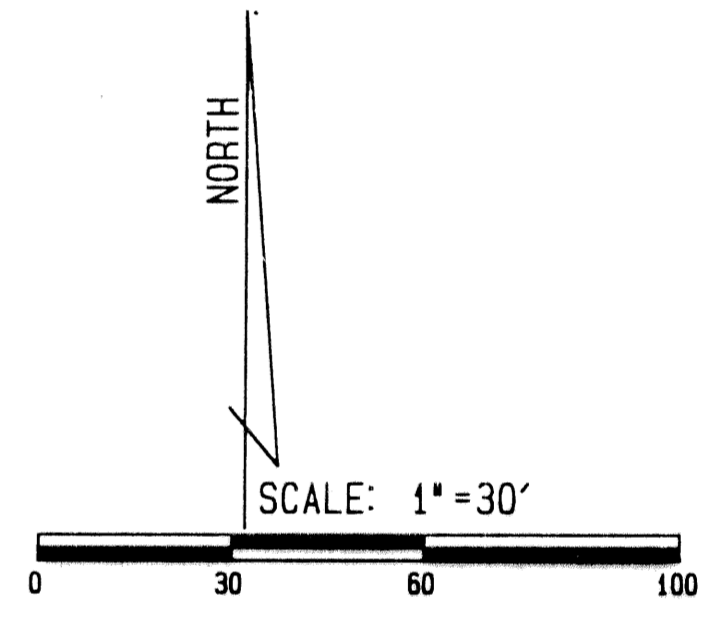
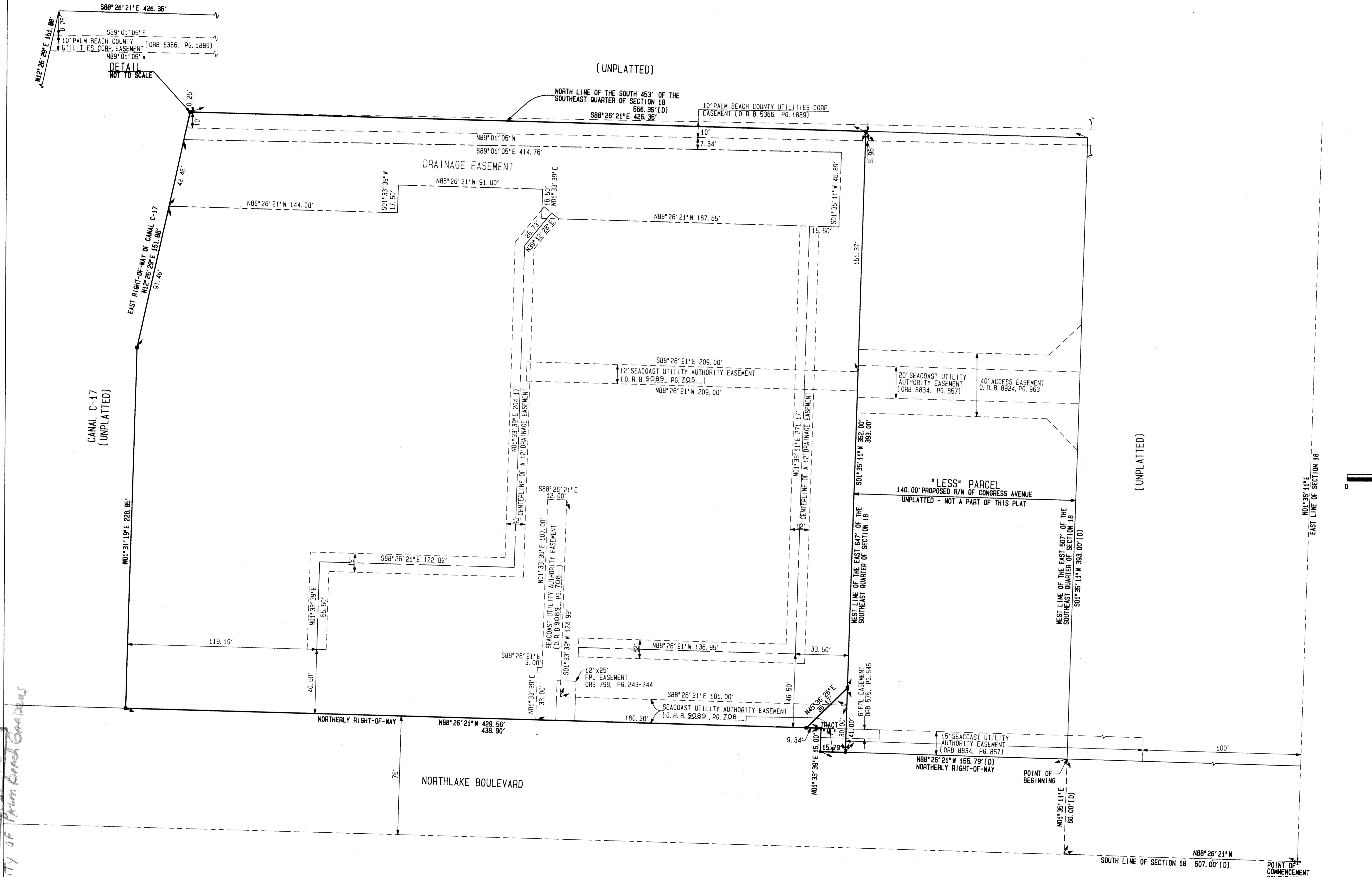

BOOK 74  
 SUBDIVISION \* NORTHLAKE SQUARE  
 FLOOD ZONE  
 QUAD \*  
 SE  
 PUD NAME NORTHLAKE SQUARE  
 CITY OF Palm Beach Gardens  
 PAGE 16  
 FLOOD MAP \*  
 ZONING  
 ZIP CODE

**MESSLER & ASSOCIATES**  
 CONSULTING ENGINEERS AND LAND SURVEYORS  
 3950 RCA BOULEVARD, SUITE 5005, PALM BEACH GARDENS, FLORIDA 33410  
 TELEPHONE (407) 627-2226 TELEFAX 624-1569

PLAT OF NORTHLAKE SQUARE

PROJECT NO.: 94059  
 SCALE: 1" = 30'  
 SHEET 2 OF 2

NOTICE:  
 THERE MAY BE ADDITIONAL RESTRICTIONS  
 THAT ARE NOT RECORDED ON THIS PLAT THAT  
 MAY BE FOUND IN THE PUBLIC RECORDS OF  
 THIS COUNTY.

THIS INSTRUMENT PREPARED BY:  
 MARK D. BROOKS  
 PROFESSIONAL LAND SURVEYOR  
 STATE OF FLORIDA No. 3426  
 FOR: MESSLER & ASSOCIATES  
 3950 RCA BOULEVARD  
 SUITE 5005  
 PALM BEACH GARDENS, FL.