

PLAT OF
DELRAY BEACH MEMORIAL GARDENS PLAT NO. 2
 A REPLAT OF PART OF TRACT 28, PLAT BOOK 1, PAGE 4
 SECTION 20, TOWNSHIP 46 SOUTH, RANGE 43 EAST
 DELRAY BEACH, PALM BEACH COUNTY, FLORIDA
 SHEET 2 OF 2

138

TYPICAL LOT DETAILS:
 SCALE: 1" = 10'

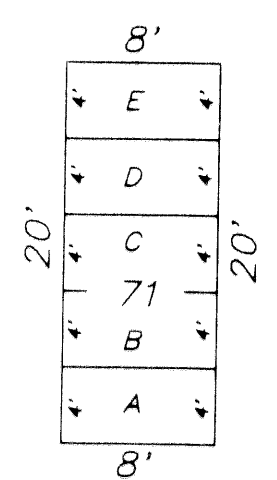

DETAIL OF LOTS 71, 121, 140, 159, 160, 179, 180, 199, 200, 219, 220, 239, 302, 303, 322, 323, 342, 343, 362, 363, 382, 383, 414, 434, 458, 549, 556, 571, 578, 593, 600, 615, 622, 637, 644, 659, 666, 687, 692, 719, 942-944, 945, 947, 949, 951, 953, 955, 957, 959, 961, 963, 965, 967, 969, 971, 973 & 975

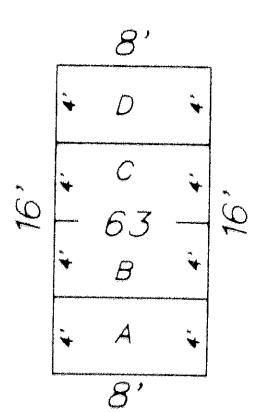

DETAIL OF LOTS 63-70, 72-89, 91-94, 96-101, 103-120, 122-129, 131-136, 138-139, 141, 143-156, 158, 161, 163-176, 178, 181, 183-198, 198, 201, 203-216, 218, 221, 223-236, 238, 240, 241, 243-248, 250-284, 286-291, 293-299, 301, 304, 306-319, 321, 324, 326-339, 341, 344, 346-359, 361, 364, 366-379, 381, 384, 386-392, 394-399, 401-402, 403-415, 415-433, 435-457, 459-469, 471, 473-502, 504, 507, 509-538, 540, 543, 545-548, 551, 553-554, 557-560, 562-565, 567-570, 573-576, 579-582, 584-587, 589-592, 595-598, 601-604, 606-609, 611-614, 617-620, 623-626, 628-631, 633-636, 639-642, 645-648, 650-653, 655-658, 661-662, 664, 667-670, 672, 675-682, 684-686, 688, 691, 693-695, 697-714, 716-718, 720, 722-748, 750-762, 764, 766-773, 775-791, 793-796, 798-799, 797-803, 805-808, 810-816, 819-824, 827, 826-829, 831-837, 840-846, 848-851, 853-859, 862-868, 870-873, 875-881, 883, 884-890, 892, 894-895, 898-901, 904-907, 910-913, 916-919, 922-925, 928-931, 934-937, 940-941, 946, 948, 950, 952, 954, 956, 958, 960, 962, 964, 966, 968, 970, 972, 974, & 976

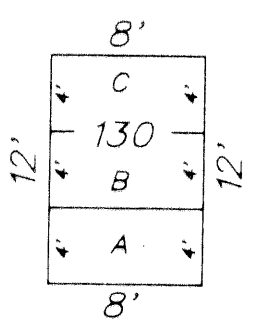

DETAIL OF LOTS 130, 249, 285, 292, 300, 305, 320, 325, 340, 345, 345, 360, 365, 380, 385, 393, 400, 470, 472, 503, 505, 506, 508, 539, 541, 542, 544, 552, 561, 566, 583, 588, 605, 610, 627, 632, 649, 654, 663, 671, 673, 674, 689, 690, 721, 749, 763, 765, 782, 787, 804, 809, 825, 830, 847, 852, 869, 874, 891 & 893

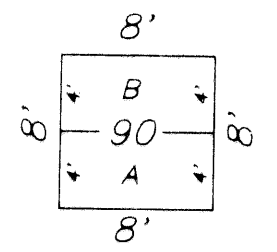

DETAIL OF LOTS 90, 95, 102, 137, 142, 157, 162, 177, 182, 197, 202, 217, 222, 237, 242, 550, 555, 572, 577, 584, 599, 616, 621, 638, 643, 650, 655, 683, 696, 715, 896, 897, 902, 903, 908, 909, 914, 915, 920, 921, 926, 927, 932, 933, 938 & 939

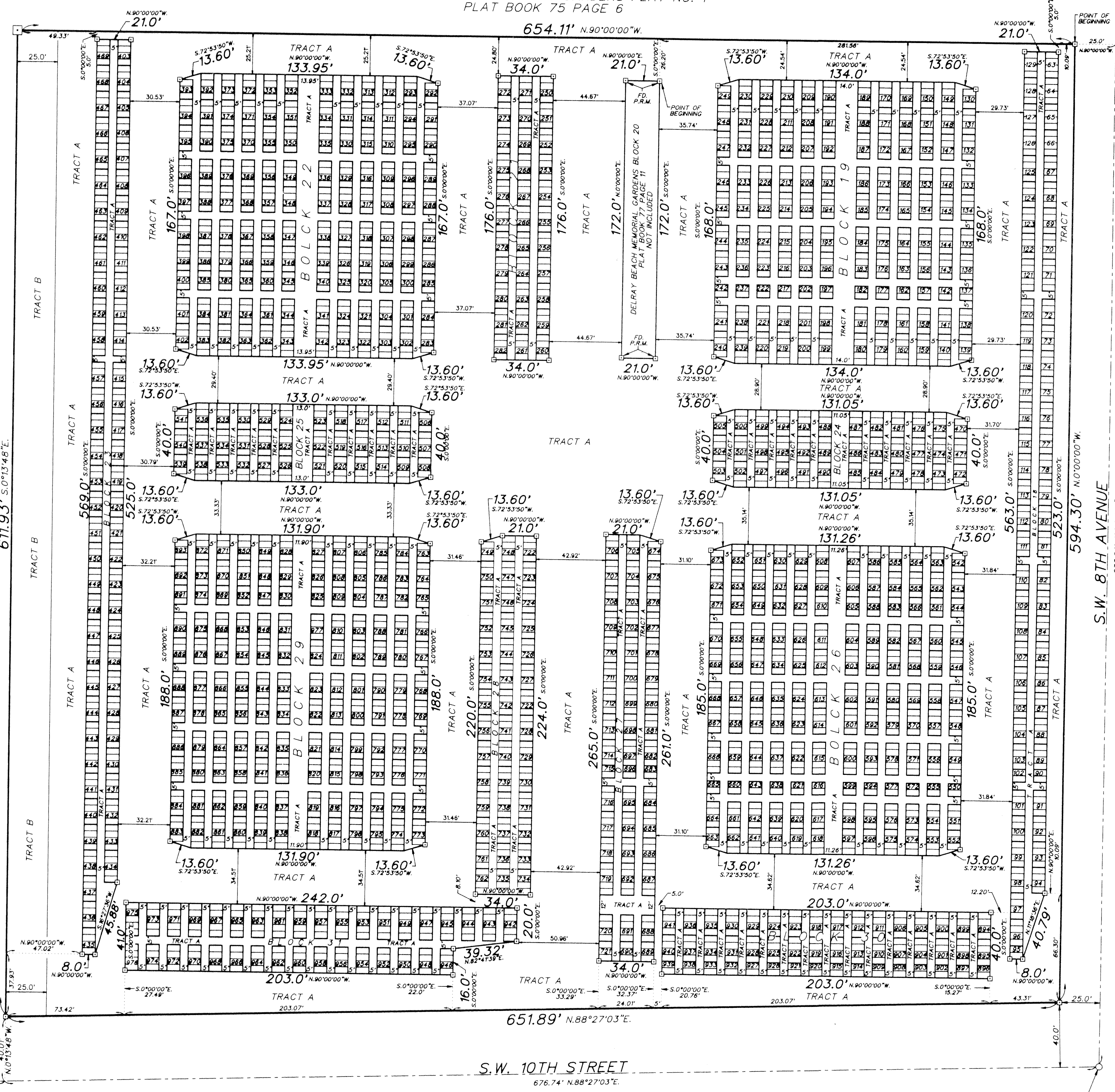
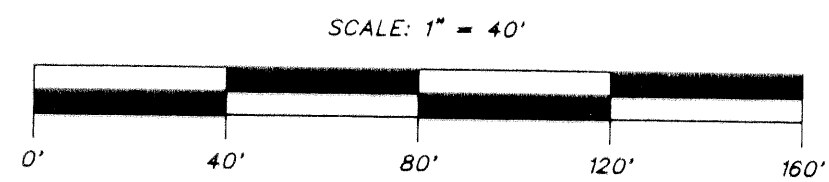

NOTES:
 C = CENTERLINE OF RIGHT OF WAY
 O = SET PERMANENT REFERENCE MONUMENT (P.R.M.) UNLESS SHOWN OTHERWISE
 FD. P.R.M. = FOUND PERMANENT REFERENCE MONUMENT STAMPED "P.R.M. 1314"
 THE EAST LINE OF THE NW1/4 OF SECTION 20/46/43 IS ASSUMED TO BEAR S.0°00'00"E.
 ALL AREAS SHOWN AS TRACT A ARE FOR DRIVEWAY AND WALKWAY PURPOSES
 AND ARE HEREBY DEDICATED TO THE CITY OF DELRAY BEACH

O'BRIEN, SUITER & O'BRIEN, INC.
 ENGINEERS, SURVEYORS, LAND PLANNERS
 CERTIFICATE OF AUTHORIZATION #18353
 SURVEYOR AND MAPPER IN RESPONSIBLE CHARGE: JOHN N. SUITER
 2601 NORTH FEDERAL HIGHWAY, DELRAY BEACH, FLORIDA 33483
 (561) 276-4501 732-3279 FAX 276-2390

DATE OF SURVEY: JULY - 1996
 FIELD BOOK: D227 PAGE NO: 61
 SCALE: 1" = 40'
 ORDER NO: 95-63db

SUBDIVISION # DELRAY BEACH MEMORIAL
 BOOK 77 PAGE 138
 FLOOD MAP # -
 ZONING -
 QUAD # -
 SE -
 ZIP CODE -
 PUD NAME CITY OF DELRAY BEACH

