

JUNO BEACH ECKERD/RESTAURANT

BEING A PORTION OF GOVERNMENT LOT 5, SECTION 21, TOWNSHIP 41 SOUTH, RANGE 43 EAST, TOWN OF JUNO BEACH, PALM BEACH COUNTY, FLORIDA

APRIL 1996

IN TWO SHEETS

SHEET NO. TWO

2

STATE OF FLORIDA SS
 COUNTY OF PALM BEACH
 THIS PLAT WAS FILED FOR
 RECORD AT _____ M.
 THIS _____ DAY OF _____
 1996, AND DULY RECORDED
 IN PLAT BOOK _____ ON PAGES
 _____ AND _____
 DOROTHY H. WILKEN, CLERK
 BY: _____, D. C.

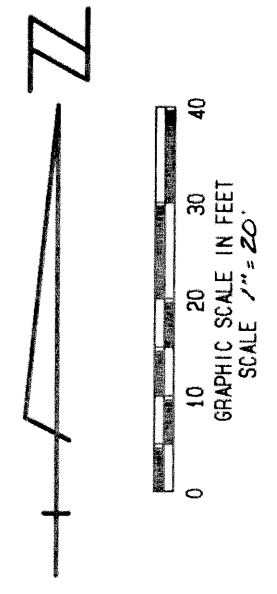

SURVEYOR'S NOTES

- Bearings shown hereon are in a meridian assuming South 90-00-00 West along the South line of Section 21, Township 41 South, Range 43 East, Palm Beach County, Florida.

LEGEND

- PERMANENT REFERENCE MONUMENT #4676
- O. R. B. OFFICIAL RECORD BOOK
- P.S. PAGE
- FP&L FLORIDA POWER AND LIGHT COMPANY

NOTICE: THERE MAY BE ADDITIONAL RESTRICTIONS THAT ARE NOT RECORDED ON THIS PLAT THAT MAY BE FOUND IN THE PUBLIC RECORDS OF THIS COUNTY.

THIS INSTRUMENT WAS PREPARED BY TIMOTHY M. SMITH IN THE OFFICES OF MOCK, ROOS & ASSOC., INC., 5720 CORPORATE WAY WEST PALM BEACH, FLORIDA, 33407.

SHEET 2 OF 2

MOCK, ROOS & ASSOCIATES, INC. 5720 CORPORATE WAY, WEST PALM BEACH, FL 33407 (407) 683-3113	
SCALE: 1"=20'	DATE: JUNE 1996
P. A. NO. 95-172-00	CAD FILE: 6833113
JUNO BEACH ECKERD/RESTAURANT	

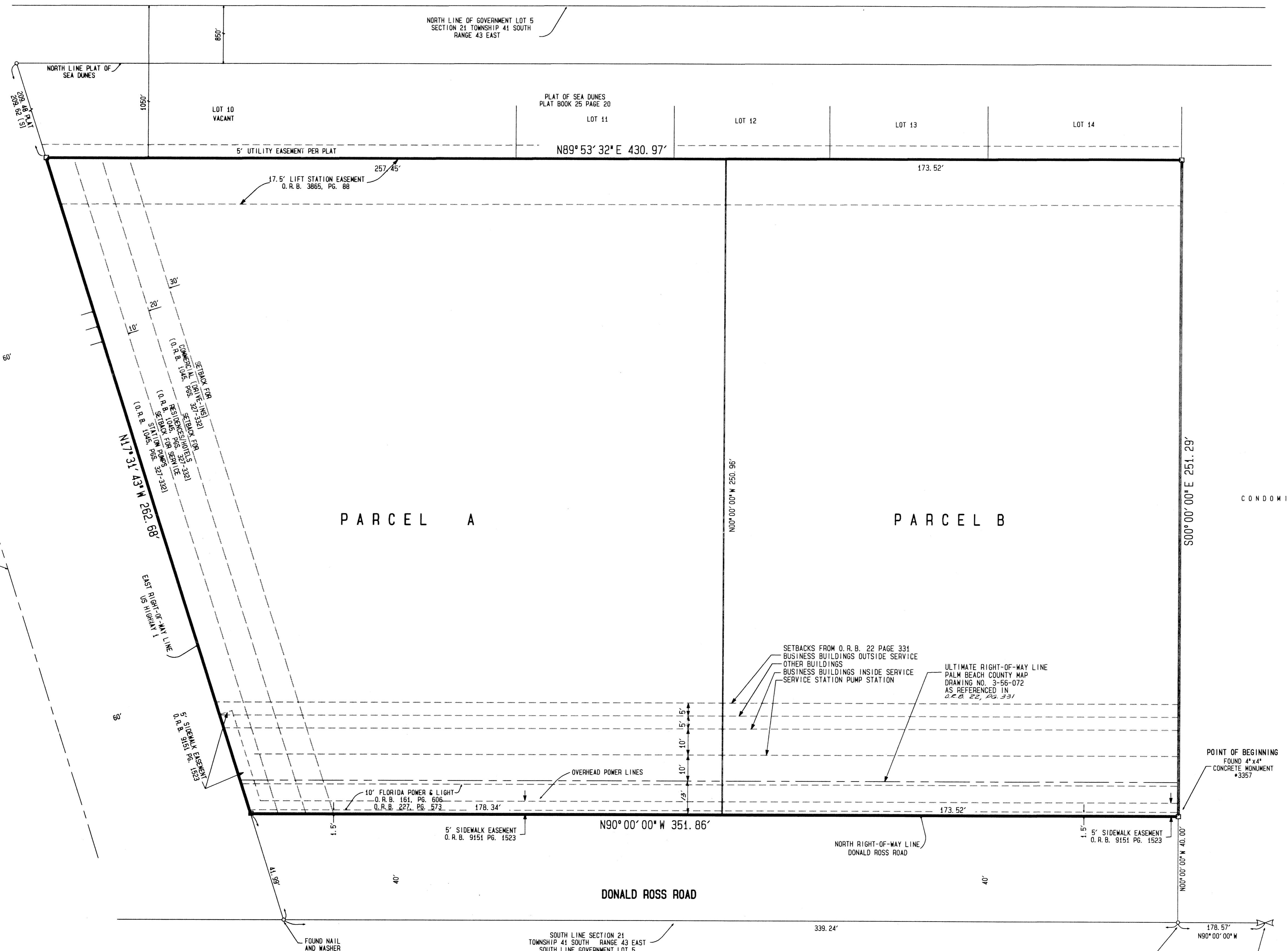

JUNO BEACH ECKERD/RESTAURANT
 SUBDIVISION # 78
 BOOK 78
 FLOOD MAP #
 FLOOD ZONE
 QUAD #
 ZIP CODE
 PUD NAME Town of Juno Beach TAZ - 64

MAP ADP. 17 14 42 08 1996