

HOMELAND LOTS 190A AND 191A
 BEING A REPLAT OF LOTS 190,191,192, AND 193 OF THE PLAT OF HOMELAND
 AS RECORDED IN PLAT BOOK 33, PAGES 111 THROUGH 117 INCLUSIVE,
 OF THE PUBLIC RECORDS OF PALM BEACH COUNTY, FLORIDA,
 LYING IN SECTION 2, TOWNSHIP 45 SOUTH, RANGE 41 EAST,
 PALM BEACH COUNTY, FLORIDA.
 SHEET 2 OF 2 SHEETS JUNE 1996

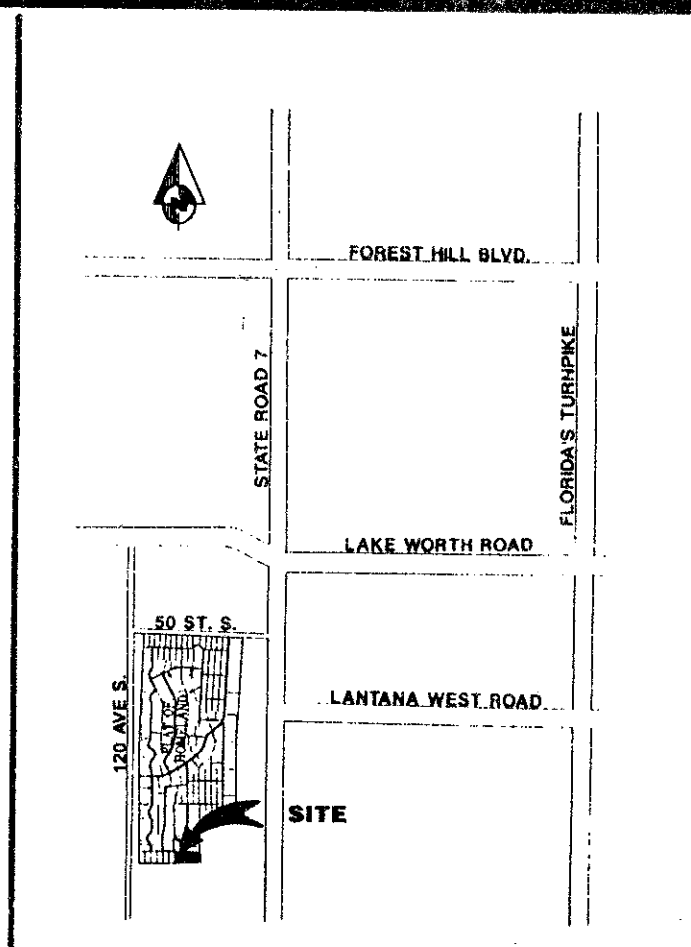

LOCATION MAP

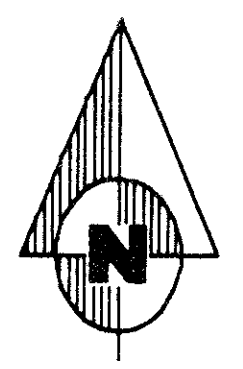
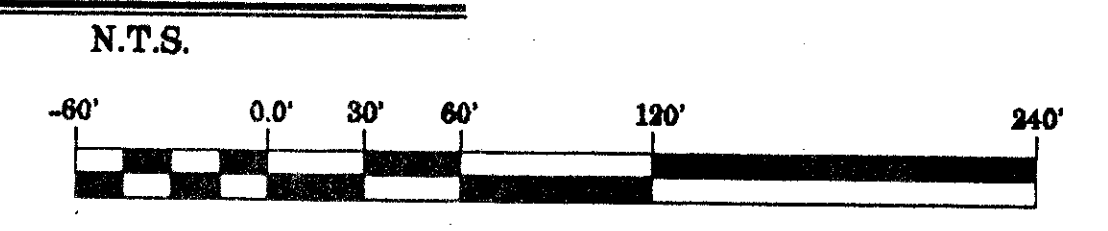

GRAPHIC SCALE
1 INCH = 60 FEET

NOTES

COORDINATES, BEARINGS, & DISTANCES
 COORDINATES SHOWN ARE GRID
 DATUM = NAD 83 1990 ADJUSTMENT
 ZONE = FLORIDA EAST
 LINEAR UNIT = US SURVEY FEET
 COORDINATE SYSTEM = 1983 STATE PLANE
 TRANSVERSE MERCATOR PROJECTION

ALL DISTANCES ARE GROUND
 SCALE FACTOR = 0.999899301
 GROUND DISTANCE X SCALE FACTOR = GRID DISTANCE

BEARING ROTATION PLAT TO GRID
 01°29'47" CLOCKWISE

LEGEND

- P.B. DENOTES PLAT BOOK
- PG. DENOTES PAGE
- P.R.M. DENOTES PERMANENT REFERENCE MONUMENT
- O.R.B. DENOTES OFFICIAL RECORD BOOK
- C/L DENOTES CENTERLINE
- DENOTES SET P.R.M. # P.L.S. 2297 UNLESS OTHERWISE NOTED
- DENOTES FOUND P.R.M. AS NOTED
- SECT. DENOTES SECTION
- TWP. DENOTES TOWNSHIP
- RGE. DENOTES RANGE
- P.C.P. DENOTES PERMANENT CONTROL POINT
- A DENOTES ARC LENGTH

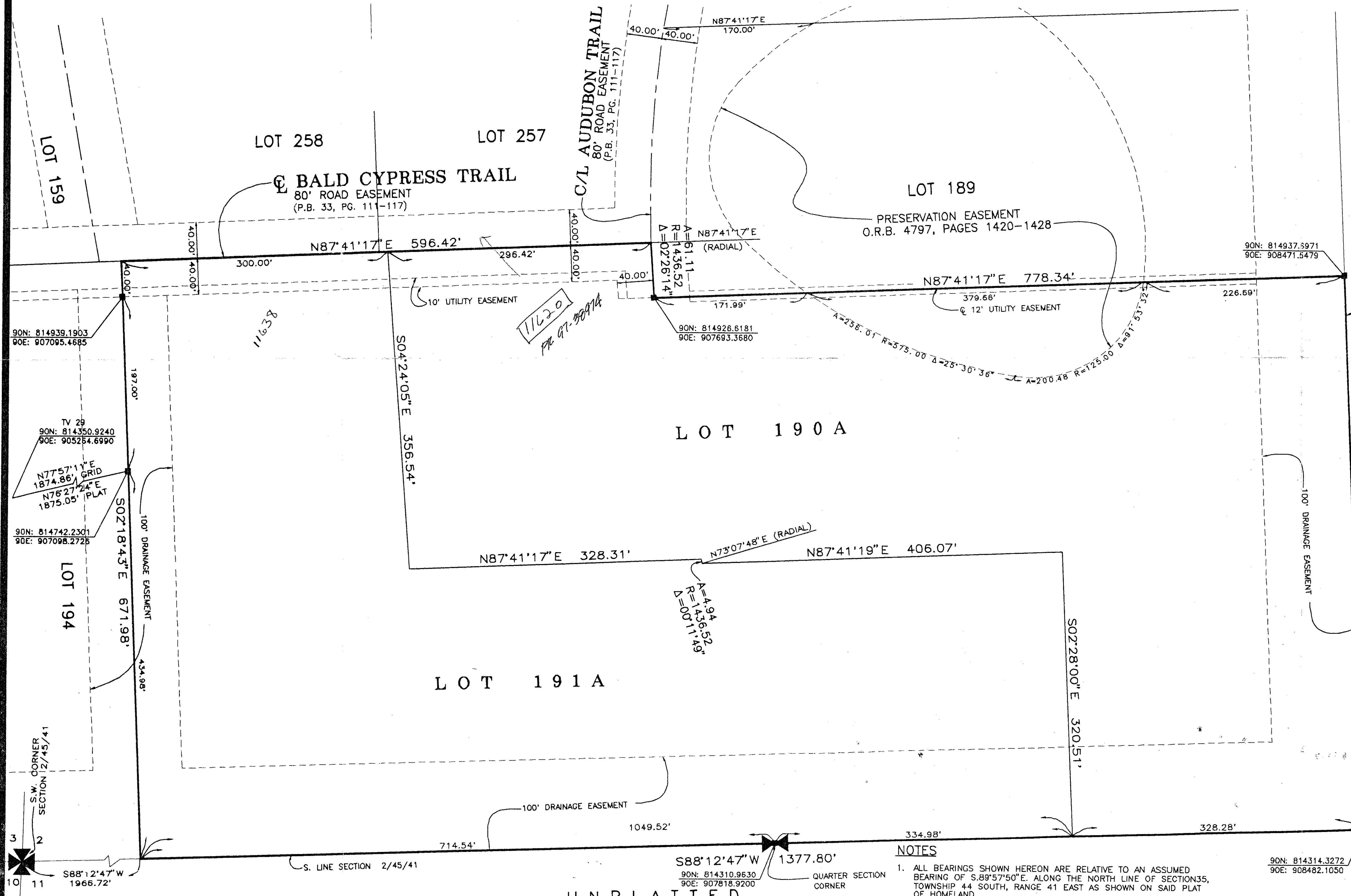

UNPLATTED

Handwritten: Pet 96-29 78/108
 0256-001

NOTES

1. ALL BEARINGS SHOWN HEREON ARE RELATIVE TO AN ASSUMED BEARING OF S.89°57'50"E. ALONG THE NORTH LINE OF SECTION 35, TOWNSHIP 44 SOUTH, RANGE 41 EAST AS SHOWN ON SAID PLAT OF HOMELAND.
2. THERE MAY BE ADDITIONAL RESTRICTIONS THAT ARE NOT REFLECTED ON THIS PLAT THAT MAY BE FOUND IN THE PUBLIC RECORDS OF THIS COUNTY.
3. NO BUILDING OR ANY TYPE OF CONSTRUCTION OR TREES OR SHRUBS SHALL BE PLACED ON ANY EASEMENT WITHOUT PRIOR WRITTEN CONSENT OF ALL EASEMENT BENEFICIARIES AND ALL APPLICABLE COUNTY APPROVALS OR PERMITS AS REQUIRED FOR SUCH ENCROACHMENTS.

NOTE:

ALL EASEMENT SHOWN HEREON ARE AS DEDICATED BY RECORD PLAT OF "HOMELAND" PER P.B. 33, PGS. 111-117

SUBDIVISION: HOMELAND
 BOOK: 78 PAGE: 108
 FLOOD ZONE: B
 QUART: 104
 OF: DDC-96-29
 PUB NAME:

Record 1/91

Dailey-Fotorny, inc.
 land surveyors - planners
 5050 10th Avenue North Suite A - Lake Worth FL 33463-2062
 Phone: 407-965-8787 Fax: 407-965-8968