

# WOODBINE PARCEL "E"

(A PART OF WOODBINE RESIDENTIAL PLANNED UNIT DEVELOPMENT)  
LYING IN THE NORTHWEST ONE-QUARTER OF SECTION 25, TOWNSHIP 42 SOUTH, RANGE 42 EAST, CITY OF RIVIERA BEACH, PALM BEACH COUNTY, FLORIDA, AND BEING A RE-PLAT OF PARCEL "E", WOODBINE PARTIAL RE-PLAT, AS RECORDED IN PLAT BOOK 77, PAGE 143, PUBLIC RECORDS, PALM BEACH COUNTY, FLORIDA.

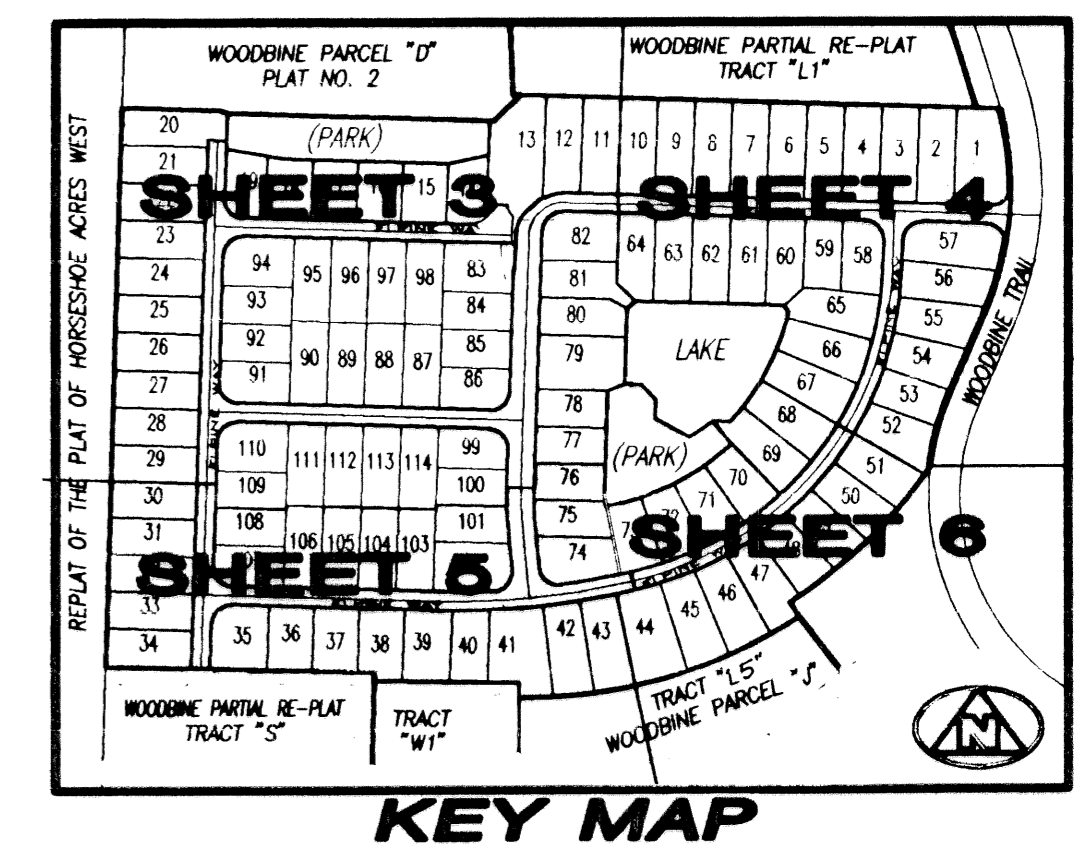

REPLAT OF THE PLAT OF HORSESHOE ACRES WEST  
(PLAT BOOK 41, PAGE 193)

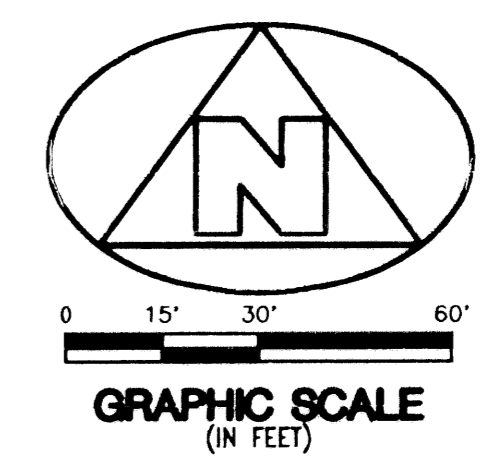
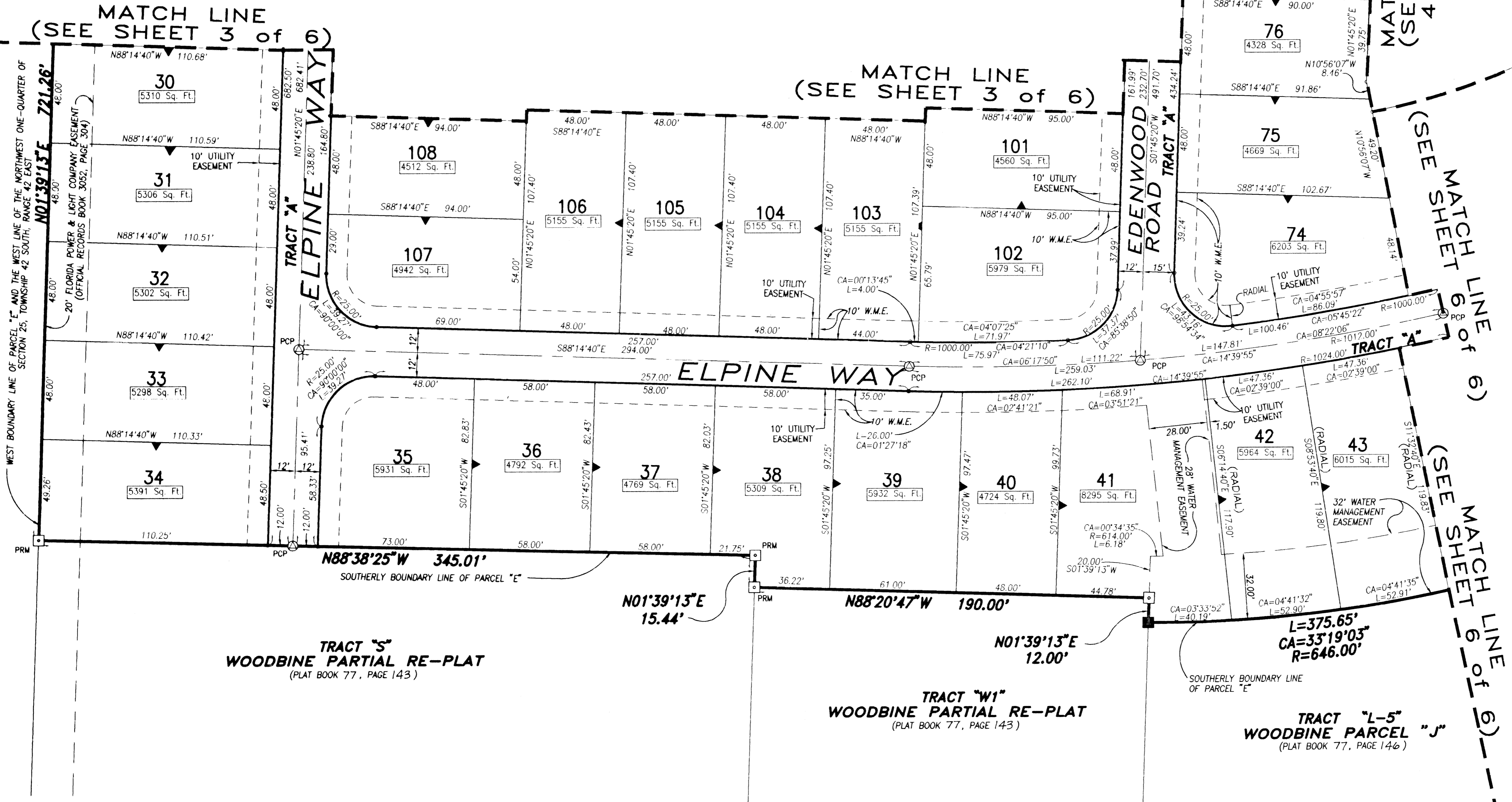

TRACT "S"  
WOODBINE PARTIAL RE-PLAT  
(PLAT BOOK 77, PAGE 143.)

TRACT "W1"  
WOODBINE PARTIAL RE-PLAT  
(PLAT BOOK 77, PAGE 143.)

TRACT "L-5"  
WOODBINE PARCEL "J"  
(PLAT BOOK 77, PAGE 146.)

WATER MANAGEMENT EASEMENT NOTE:  
WATER MANAGEMENT EASEMENTS (W.M.E.), MAY BE SUBJECT TO FURTHER USE FOR WATER SUPPLY, ELECTRICAL POWER, TELECOMMUNICATIONS, AND CABLE TELEVISION. THERE SHALL BE NO PLACEMENT OF SUCH FACILITIES ON OR UNDER WATER MANAGEMENT EASEMENTS UNLESS PREVIOUSLY APPROVED, IN WRITTEN PERMIT FORM, BY THE NORTHERN PALM BEACH COUNTY IMPROVEMENT DISTRICT.

- SURVEYOR'S NOTES AND LEGEND:**
1. IN THOSE INSTANCES WHERE UTILITY/DRAINAGE STRUCTURES ARE CONSTRUCTED IN CONFLICT WITH THE PLATTED PERMANENT CONTROL POINTS (P.C.P.) POSITION, STRADDLERS MONUMENTED AS PERMANENT CONTROL POINTS WILL BE SET TO REFERENCE THE PLATTED P.C.P. POSITION.
  2. LINES WHICH INTERSECT CURVES ARE NOT RADIAL, UNLESS OTHERWISE NOTED.
  3. C/L DENOTES A CENTERLINE
  4. W.M.E. DENOTES WATER MANAGEMENT EASEMENT
  5. 5' LAE DENOTES 5' LIMITED ACCESS EASEMENT
  6. 10' UE DENOTES UTILITY EASEMENT
  7. P.B. DENOTES PLAT BOOK & PAGE
  8. O.R.B. DENOTES OFFICIAL RECORDS BOOK
  9. PRM DENOTES A SET #2424 PERMANENT REFERENCE MONUMENT (P.R.M.)
  10. PCP DENOTES A SET #2424 PERMANENT CONTROL POINT (P.C.P.)
  11. PRM DENOTES A FOUND #2424 PERMANENT REFERENCE MONUMENT (P.R.M.)
  12. PCP DENOTES A FOUND #2424 PERMANENT CONTROL POINT (P.C.P.)
  13. ▲ DENOTES ZERO LOT LINE SIDE OF LOT

THIS INSTRUMENT WAS PREPARED BY WM. R. VAN CAMPEN, R.L.S., IN AND FOR THE OFFICES OF BENCH MARK LAND SURVEYING & MAPPING, INC., 4152 WEST BLUE HERON BOULEVARD, SUITE 121, RIVIERA BEACH, FLORIDA

**BENCH MARK**  
Land Surveying and Mapping, Inc.  
4152 West Blue Heron Blvd, Suite 121, Riviera Beach, FL 33404  
Fax (407) 844-9559 Phone (407) 848-2102

RECORD PLAT					
WOODBINE PARCEL "E"					
DWN	DWM	FB	DATE	06/01/96	WO # P11
CKD	FILE	P11E-A.dwg	SCALE	1" = 30'	SHEET 5 OF 6