

# BOUNDARY PLAT OF MYSTIC WOODS II

BEING A PORTION OF THE NORTH 1/2 OF THE NORTHEAST 1/4 OF SECTION 25, TOWNSHIP 42 SOUTH, RANGE 42 EAST, CITY OF RIVIERA BEACH, PALM BEACH COUNTY, FLORIDA AND BEING A REPLAT OF A PORTION OF MYSTIC WOODS, AS RECORDED IN PLAT BOOK 75, PAGES 68 AND 69, PUBLIC RECORDS OF PALM BEACH COUNTY, FLORIDA  
SHEET 2 OF 2

COUNTY OF PALM BEACH  
STATE OF FLORIDA  
THIS PLAT WAS FILED FOR RECORD  
AT \_\_\_\_\_ M. THIS \_\_\_\_\_ DAY  
OF \_\_\_\_\_, 19\_\_\_\_ AND DULY  
RECORDED IN PLAT BOOK NO. \_\_\_\_\_  
ON PAGE \_\_\_\_\_  
DOROTHY H. WILKEN,  
Clerk Circuit Court  
BY: \_\_\_\_\_ D.C.

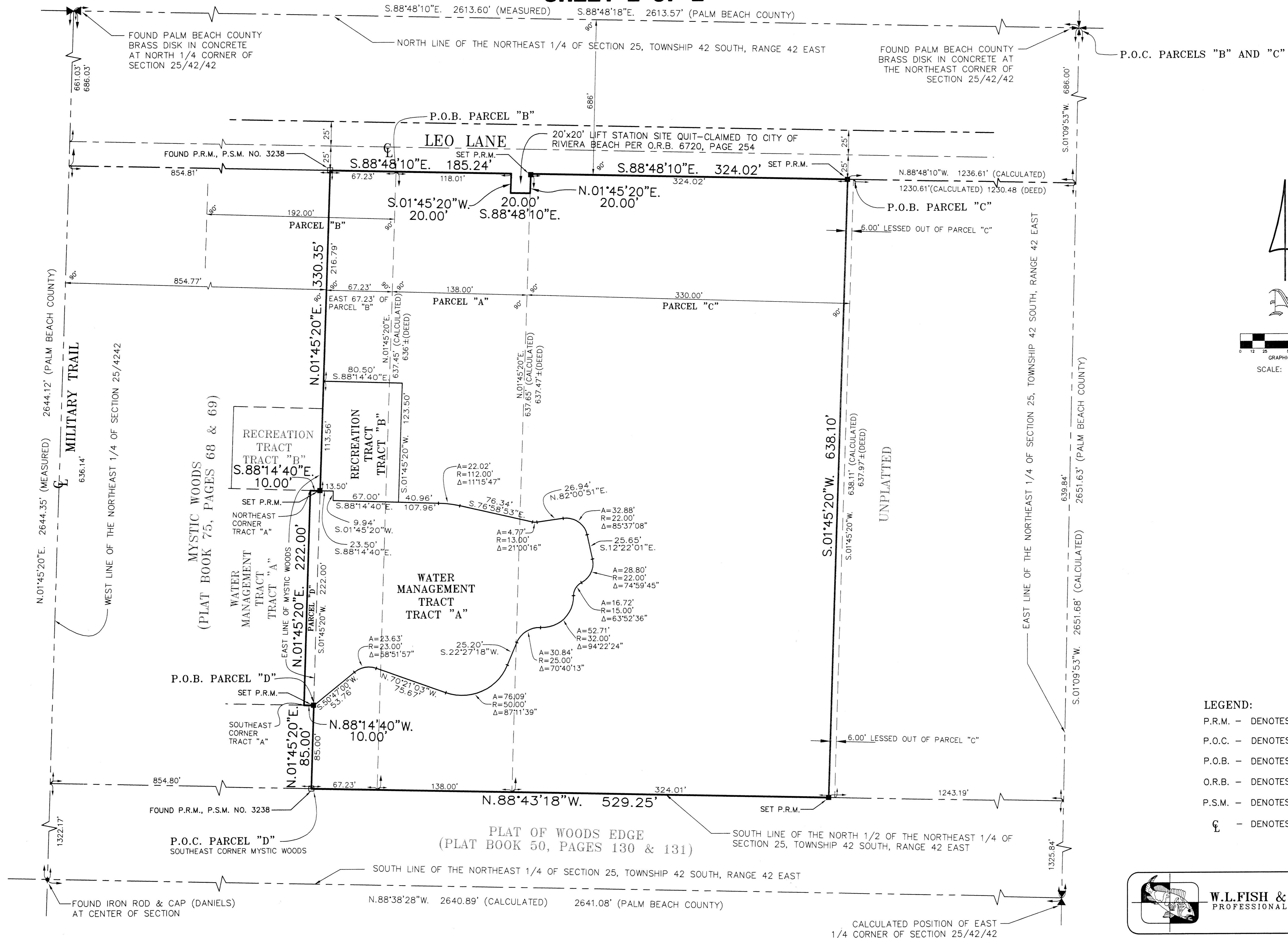

- LEGEND:
- P.R.M. - DENOTES PERMANENT REFERENCE MONUMENT
  - P.O.C. - DENOTES POINT OF COMMENCEMENT
  - P.O.B. - DENOTES POINT OF BEGINNING
  - O.R.B. - DENOTES OFFICIAL RECORD BOOK
  - P.S.M. - DENOTES PROFESSIONAL SURVEYOR AND MAPPER
  - ⊙ - DENOTES CENTERLINE

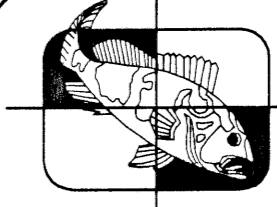
 **W.L. FISH & COMPANY**  
PROFESSIONAL SURVEYORS  
105 S. Narcissus Ave., Suite 412  
West Palm Beach, Florida 33401  
(407)833-5001 Fax: (407)659-6745

SUBDIVISION # Mystic Woods II  
BOOK 78 PAGE 176  
FLOOD ZONE - FLOOD MAP # -  
ZONING -  
SE - ZIP CODE -  
PUD NAME CITY OF RIVIERA BEACH  
TAZ-112