

# WELLINGTON'S EDGE, PARCEL 76 - PHASE 2B, A P.U.D.

A PORTION OF THE SOUTHWEST ONE-QUARTER (SW 1/4) OF SECTION 12, TOWNSHIP 44 SOUTH, RANGE 41 EAST, VILLAGE OF WELLINGTON, PALM BEACH COUNTY, FLORIDA

THIS INSTRUMENT PREPARED BY JAMES E. PARK, P.L.S.  
WILLIAMS, HATFIELD & STONER, INC. - ENGINEERS PLANNERS SURVEYORS  
1901 SOUTH CONGRESS AVENUE, SUITE 150, BOYNTON BEACH, FLORIDA 33426

SHEET 4 OF 4

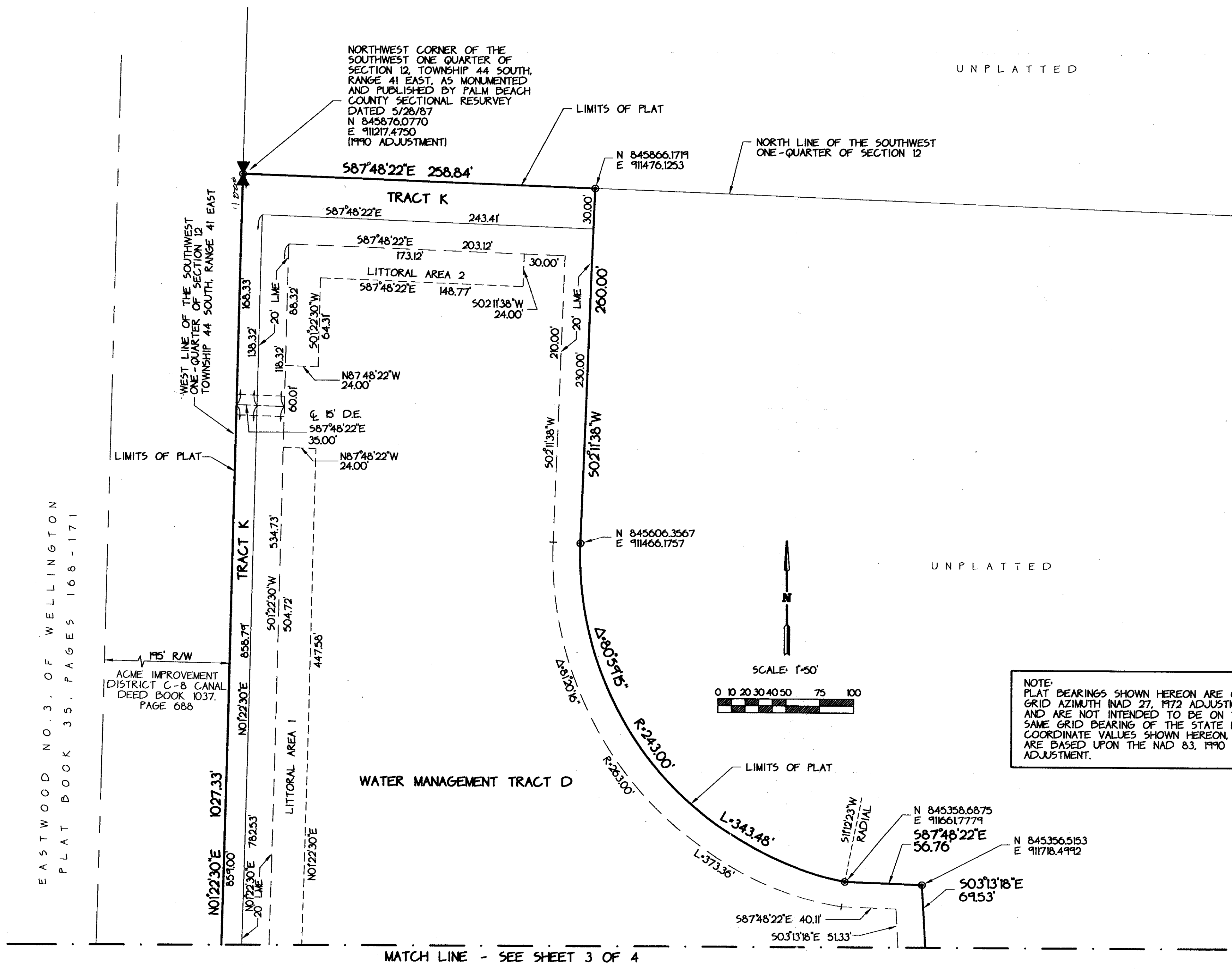
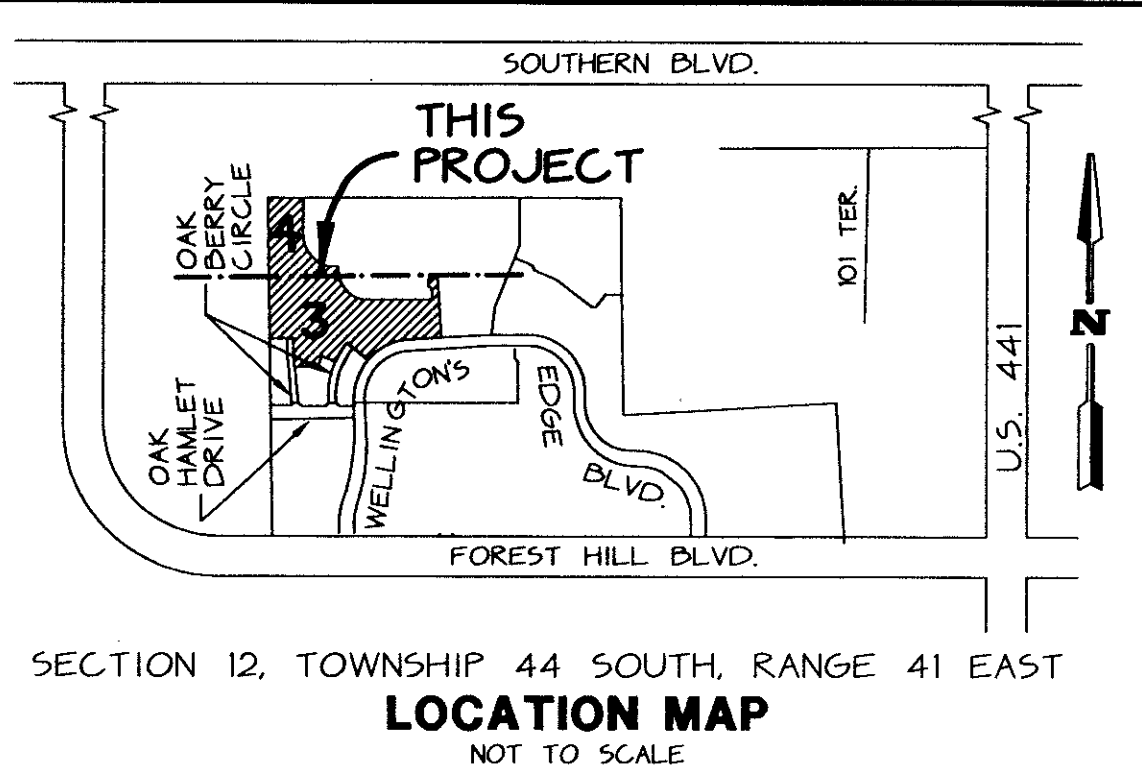

PET. 86-37  
5/2/4/G

SUBMISSION # WELLINGTON'S EDGE  
BOOK 79 PAGE 143  
FLOOD ZONE B FLOOD MAP #100 B  
ROAD # 62 ZONING RTS  
SE 80-111 ZIP CODE 33417  
PUB NAME Wellington's Edge  
PARCEL 76 PHASE 2B

EASTWOOD NO. 3, OF WELLINGTON  
PLAT BOOK 35, PAGES 168-171

ACME IMPROVEMENT  
DISTRICT C-8 CANAL  
DEED BOOK 1037,  
PAGE 688

VILLAGE OF  
**WELLINGTON**

14000 GREENBRIAR BLVD.  
WELLINGTON, FLORIDA 33414  
(561) 791-4000

0332-123

79/143