

SAN MICHEL OF THE POLO CLUB P.U.D.

REPLAT 5

BEING A REPLAT OF A PORTION OF SAN MICHEL OF THE POLO CLUB - REPLAT 3
 AS RECORDED IN PLAT BOOK 79 AT PAGES 25 AND 26
 OF THE PUBLIC RECORDS OF PALM BEACH COUNTY, FLORIDA
 IN THE SOUTHEAST 1/4 OF SECTION 27, TOWNSHIP 46 SOUTH, RANGE 42 EAST
 PALM BEACH COUNTY, FLORIDA

METRIC ENGINEERING, INC.
 ENGINEERS-PLANNERS-SURVEYORS
 WEST PALM BEACH, FLORIDA
 FEBRUARY 1997 SHEET 2 OF 2

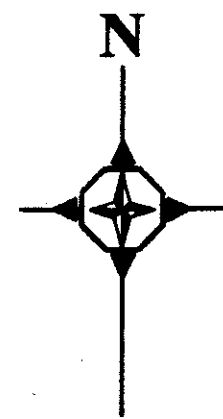
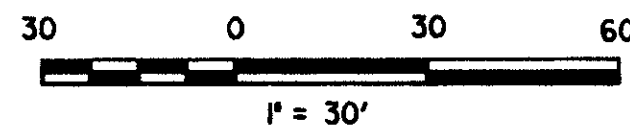

168

STATE OF FLORIDA
 COUNTY OF PALM BEACH

This plat was filed for record at _____ M, this _____ day of _____ 199____ and duly recorded in Plat Book no. _____ on Pages _____ Through _____

Clerk Circuit Court
 By: _____ D.C.

LOCATION MAP

*Pet. 84-71
 Alloc. #0001
 5/3/3/K*

BRIDLE TRAIL
 MICHEL WAY
 TRADITIONS BLVD.
 LAKE WORTH DRAINAGE DISTRICT CANAL L-38
 SAN MICHEL OF THE POLO CLUB P.U.D.

*Parcel P.6
 Polo Club PUD*

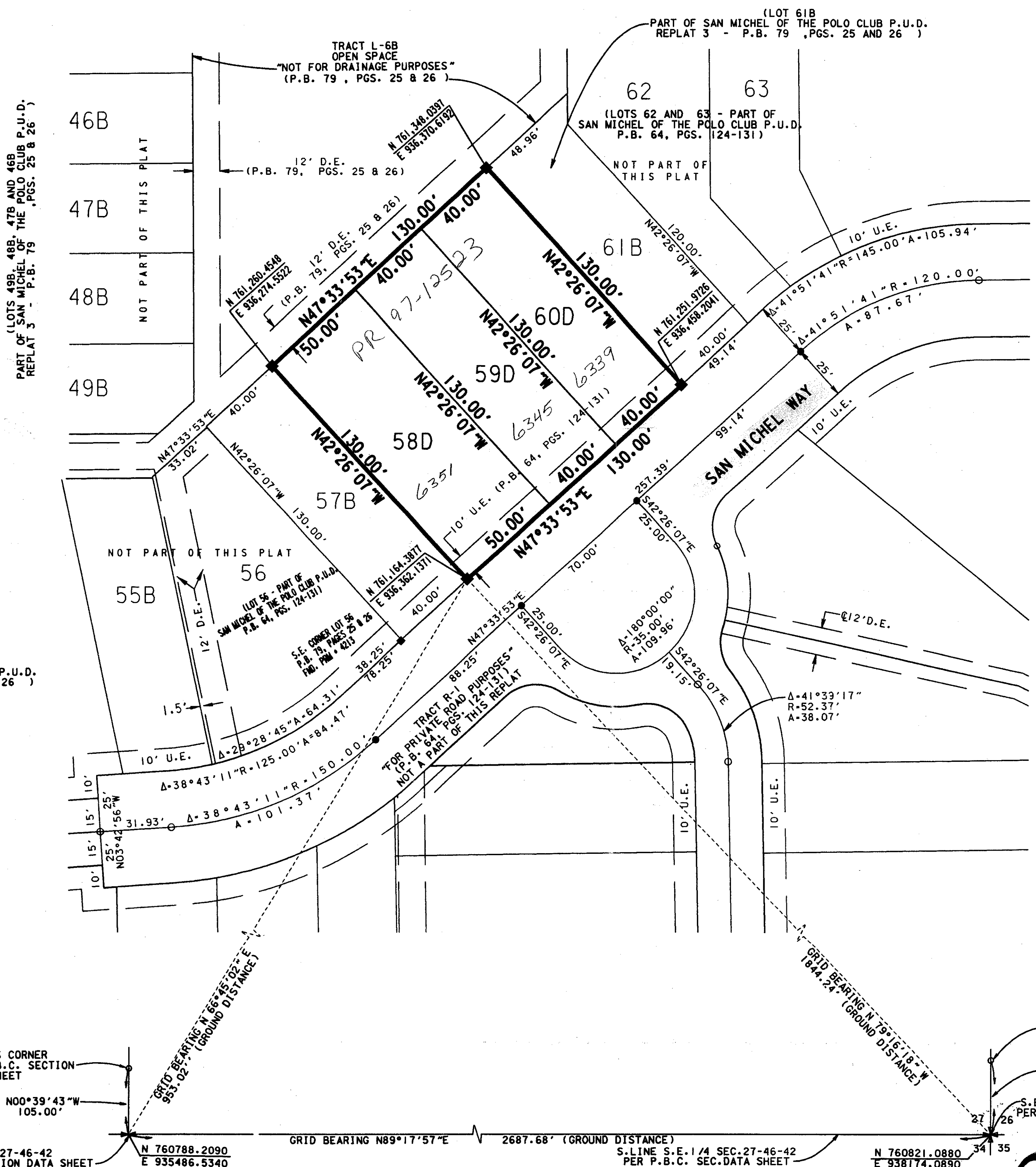

(LOTS 55B AND 57B PART OF SAN MICHEL OF THE POLO CLUB P.U.D. REPLAT 3 - P.B. 79, PGS. 25 & 26)

(LOTS 49B, 48B, 47B AND 46B PART OF SAN MICHEL OF THE POLO CLUB P.U.D. REPLAT 3 - P.B. 79, PGS. 25 & 26)

SURVEYOR NOTES:
 All Lots Designated by Prefix "B" Shown Hereon are Recorded on "SAN MICHEL OF THE POLO CLUB P.U.D. - Replat 3", Plat Book 79, Pages, 25 and 26

- LEGEND**
- Denotes Permanent Reference Monument (P.R.M.) (Set 4"x4" CM No. 4728)
 - Denotes FND, Permanent Control Point #2621
 - Δ Denotes Central Angle
 - A Denotes Arc
 - COR. Denotes Corner
 - D.E. Denotes Drainage Easement
 - FND. Denotes Monumentation Found
 - P.B. Denotes Plat Book
 - P.B.C. Denotes Palm Beach County
 - PGS. Denotes Pages
 - (P) Denotes Plat Distance
 - P.U.D. Denotes Planned Unit Development
 - R Denotes Radius
 - SEC. Denotes Section
 - U.E. Denotes Utility Easement

SAN MICHEL OF THE POLO CLUB PUD REPLAT 5
 BOOK 79 PAGE 168
 FLOOD ZONE 215-A FLOOD MAP - B
 QUAD # 37 ZONING, R.T.S.
 SE ZIP CODE 33496
 PUD NAME SAN MICHEL OF THE POLO CLUB PUD

79/168
 THIS INSTRUMENT WAS PREPARED BY:
 PATRICK B. MEEDS
 PROFESSIONAL SURVEYOR & MAPPER
 FLORIDA REGISTRANT NO. 4728
 METRIC ENGINEERING, INC.
 LAKEVIEW CORPORATE CENTER
 6415 LAKE WORTH ROAD
 SUITE 305
 LAKE WORTH, FL 33463

0436-049