

# BREAKERS WEST PLAT NO. 18, TRACT M REPLAT

BEING A REPLAT OF ALL OF TRACT M, PARCEL 4 ACCORDING TO THE PLAT OF BREAKERS WEST PLAT NO. 18 AS RECORDED IN PLAT BOOK 67, PAGES 187 THROUGH 194, INCLUSIVE, OF THE PUBLIC RECORDS OF PALM BEACH COUNTY, FLORIDA. LYING IN SECTION 30, TOWNSHIP 43 SOUTH, RANGE 42 EAST.

SHEET 2 OF 2 FEBRUARY, 1997

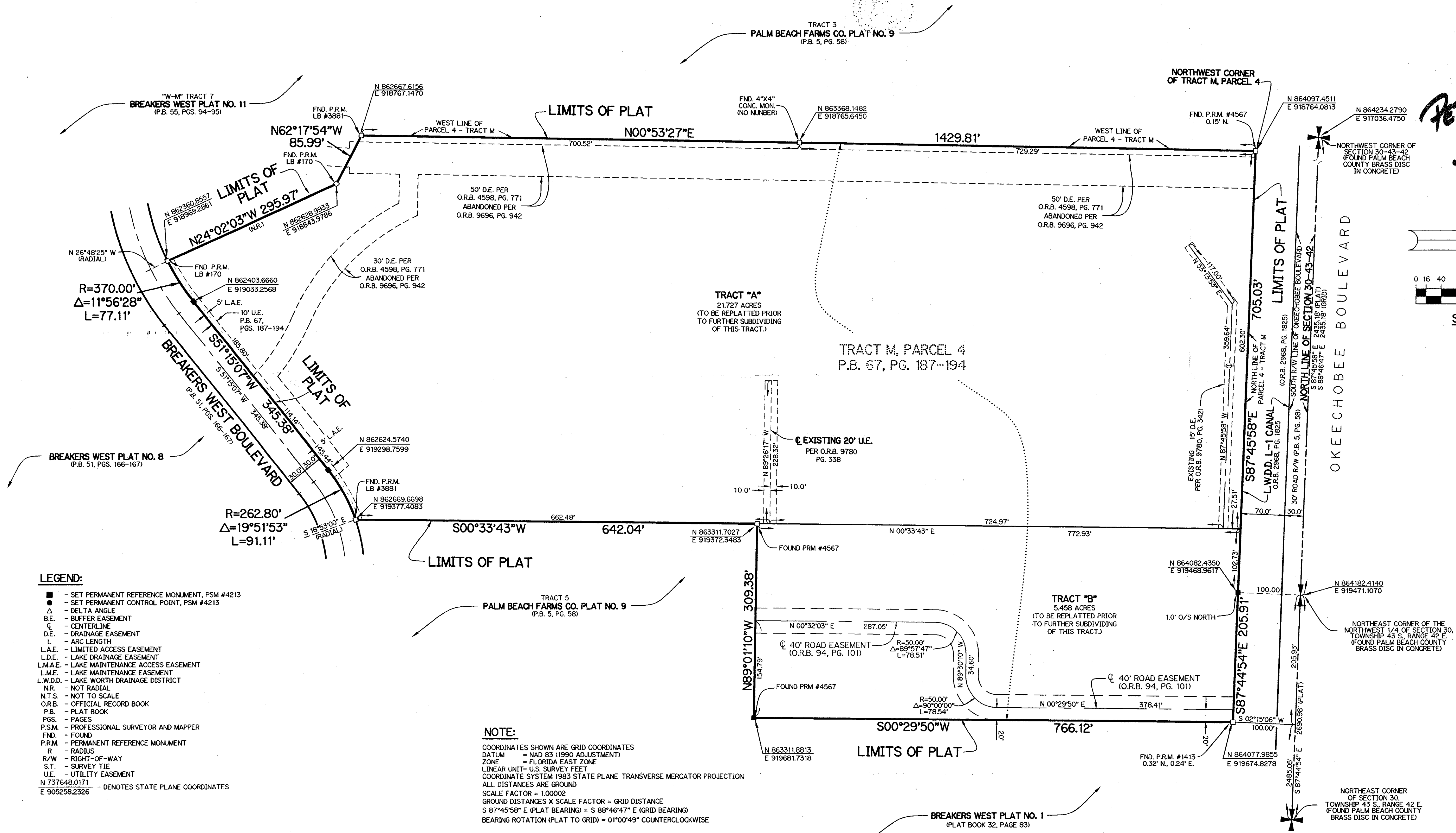

*RET. 73-219  
5/2/2/G*

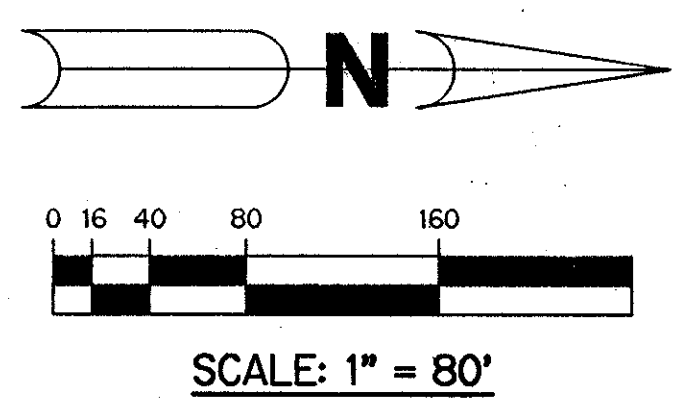

SUBDIVISION \*TRACT M REPLAT  
BOOK 79 PAGE 170  
FLOOD ZONE 150.A FLOOD MAP # B  
QUAD # 4/4 ZONING RS  
C# 73-219 ZIP CODE 33411  
PUD NAME REPLAT OF ALL OF TRACT M PARCEL 4

THIS INSTRUMENT PREPARED BY  
PERRY C. WHITE, P.S.M. 4213, STATE OF FLORIDA  
LAWSON, NOBLE AND WEBB, INC.  
ENGINEERS PLANNERS SURVEYORS  
WEST PALM BEACH, FLORIDA

*Parcel C/P  
Breakers West PUD*

0217-024

79/170