

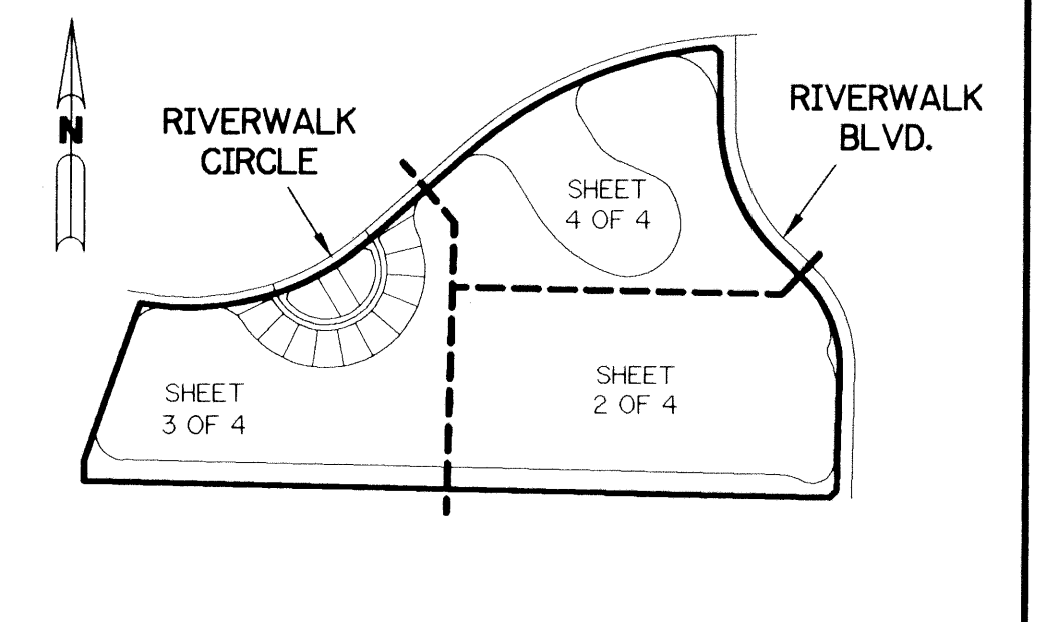

RIVERWALK - PLAT SEVEN

A PARCEL OF LAND LYING IN SECTION 21, TOWNSHIP 43 SOUTH, RANGE 42 EAST, CITY OF WEST PALM BEACH, PALM BEACH COUNTY, FLORIDA.

SHEET 1 OF 4 JUNE, 1997

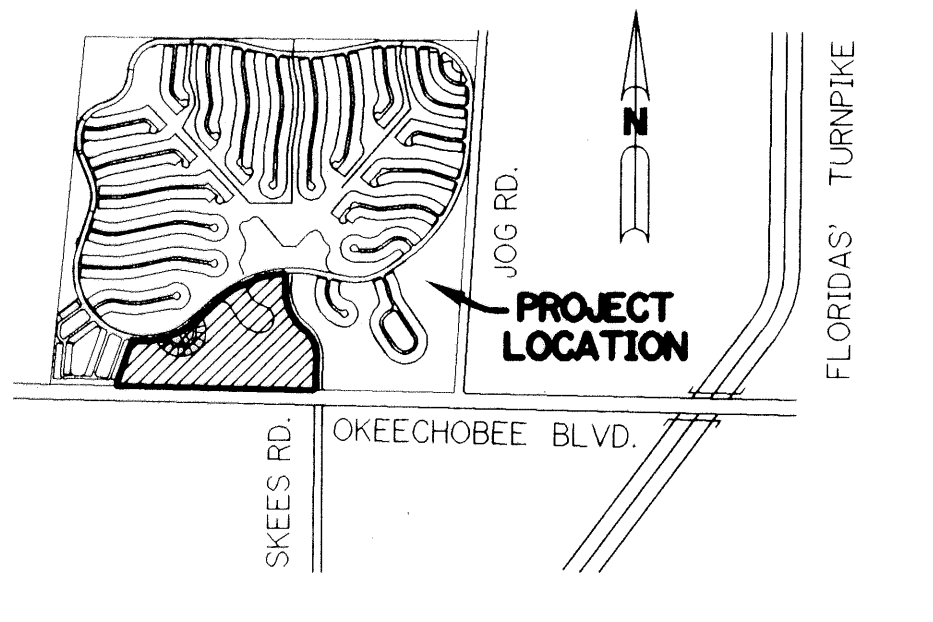

LOCATION SKETCH

N.T.S.

KEY MAP

N.T.S.

DEDICATION

KNOW ALL MEN BY THESE PRESENTS THAT RIVERWALK OF THE PALM BEACHES DEVELOPMENT COMPANY, INC., A FLORIDA CORPORATION, OWNER OF THE LAND SHOWN HEREON, BEING IN SECTION 21, TOWNSHIP 43 SOUTH, RANGE 42 EAST, PALM BEACH COUNTY, FLORIDA, SHOWN HEREON AS RIVERWALK PLAT SEVEN AND BEING MORE PARTICULARLY DESCRIBED AS FOLLOWS:

BEGIN AT THE INTERSECTION OF THE NORTH RIGHT OF WAY LINE OF OKEECHOBEE BOULEVARD WITH THE WEST LINE OF RIVERWALK - PLAT ONE, AS RECORDED IN PLAT BOOK 74, PAGES 137 THROUGH 146, INCLUSIVE, OF THE PUBLIC RECORDS OF PALM BEACH COUNTY, FLORIDA; THENCE NORTH 88°45'40" WEST ALONG SAID NORTH RIGHT OF WAY LINE, A DISTANCE OF 773.17 FEET; THENCE NORTH 88°45'17" WEST ALONG SAID NORTH RIGHT OF WAY LINE, A DISTANCE OF 1,805.01 FEET TO THE EAST LINE OF RIVERWALK - PLAT SIX, AS RECORDED IN PLAT BOOK 80, PAGES 45 THROUGH 52, INCLUSIVE, OF SAID PUBLIC RECORDS; THENCE NORTH 01°14'43" EAST ALONG SAID EAST LINE, A DISTANCE OF 74.47 FEET; THENCE NORTH 19°12'01" EAST ALONG SAID EAST LINE, A DISTANCE OF 574.89 FEET TO THE SOUTH RIGHT OF WAY LINE OF RIVERWALK CIRCLE, AS SHOWN ON SAID RIVERWALK - PLAT SIX, AND TO A POINT OF INTERSECTION WITH A NON-TANGENT CURVE, CONCAVE NORTHERLY, HAVING A RADIUS OF 950.00 FEET, A CENTRAL ANGLE OF 51°16'50" AND WHOSE RADIUS POINT BEARS NORTH 10°06'56" EAST; THENCE EASTERLY, ALONG SAID SOUTH RIGHT OF WAY LINE AS SHOWN ON SAID RIVERWALK - PLAT SIX AND ALONG THE ARC OF SAID CURVE, A DISTANCE OF 850.26 FEET TO A POINT OF TANGENCY; THENCE NORTH 48°50'06" EAST ALONG SAID SOUTH RIGHT OF WAY LINE, A DISTANCE OF 459.73 FEET TO THE POINT OF CURVATURE OF A CURVE, CONCAVE SOUTHEASTERLY, HAVING A RADIUS OF 1,500.00 FEET AND A CENTRAL ANGLE OF 35°41'08"; THENCE NORTHEASTERLY ALONG SAID SOUTH RIGHT OF WAY LINE AS SHOWN ON SAID RIVERWALK - PLAT SIX AND ON RIVERWALK TOWN CENTER, AS RECORDED IN PLAT BOOK 78, PAGES 177 AND 178 OF SAID PUBLIC RECORDS AND ALONG THE ARC OF SAID CURVE, A DISTANCE OF 934.25 FEET TO THE WEST LINE OF SAID RIVERWALK - PLAT ONE AND TO A POINT OF INTERSECTION WITH A NON-TANGENT LINE; THENCE FOLLOWING SAID WEST LINE FOR THE REMAINING COURSE, SOUTH 47°07'13" EAST, A DISTANCE OF 29.77 FEET; THENCE SOUTH 00°14'39" EAST, A DISTANCE OF 227.65 FEET TO THE POINT OF CURVATURE OF A CURVE, CONCAVE NORTHEASTERLY, HAVING A RADIUS OF 652.00 FEET AND A CENTRAL ANGLE OF 46°43'28"; THENCE SOUTHEASTERLY, ALONG THE ARC OF SAID CURVE, A DISTANCE OF 531.70 FEET TO A POINT OF TANGENCY; THENCE SOUTH 46°58'07" EAST, A DISTANCE OF 95.18 FEET TO THE POINT OF CURVATURE OF A CURVE, CONCAVE SOUTHWESTERLY, HAVING A RADIUS OF 440.00 FEET AND A CENTRAL ANGLE OF 48°12'27"; THENCE SOUTHEASTERLY, ALONG THE ARC OF SAID CURVE, A DISTANCE OF 370.21 FEET TO A POINT OF TANGENCY; THENCE SOUTH 01°14'20" WEST, A DISTANCE OF 417.72 FEET; THENCE SOUTH 46°14'20" WEST, A DISTANCE OF 35.36 FEET TO THE POINT OF BEGINNING.

CONTAINING 58.057 ACRES, MORE OR LESS.

HAS CAUSED THE SAME TO BE SURVEYED AND PLATTED AS SHOWN HEREON AND DOES HEREBY DEDICATE AS FOLLOWS:

- TRACT "A", AS SHOWN HEREON, IS HEREBY DEDICATED TO RIVERWALK OF THE PALM BEACHES HOMEOWNERS ASSOCIATION, INC., ITS SUCCESSORS AND ASSIGNS FOR PRIVATE STREET PURPOSES, INGRESS AND EGRESS AND FOR THE CONSTRUCTION AND MAINTENANCE OF UNDERGROUND UTILITIES AND DRAINAGE FACILITIES, AND IS THE PERPETUAL MAINTENANCE OBLIGATION OF SAID ASSOCIATION, WITHOUT RECOURSE TO THE CITY OF WEST PALM BEACH AND WITHOUT RECOURSE TO NORTHERN PALM BEACH COUNTY IMPROVEMENT DISTRICT, AN INGRESS-EGRESS EASEMENT OVER ALL OF TRACT "A", AS SHOWN ON THIS PLAT IS HEREBY DEDICATED TO NORTHERN PALM BEACH COUNTY IMPROVEMENT DISTRICT FOR ACCESS AND FOR THE CONSTRUCTION OF WATER AND SEWER FACILITIES AND TO THE CITY OF WEST PALM BEACH FOR THE PURPOSE OF MAINTAINING WATER AND SEWER FACILITIES. THE LANDS LYING UNDER SAID INGRESS-EGRESS EASEMENT BEING THE PERPETUAL MAINTENANCE RESPONSIBILITY OF RIVERWALK OF THE PALM BEACHES HOMEOWNERS ASSOCIATION, INC., ITS SUCCESSORS AND/OR ASSIGNS, WITHOUT RECOURSE TO SAID DISTRICT AND WITHOUT RECOURSE TO THE CITY OF WEST PALM BEACH.
- TRACTS "B" THROUGH "F", AS SHOWN HEREON, ARE DEDICATED TO RIVERWALK OF THE PALM BEACHES HOMEOWNERS ASSOCIATION, INC., ITS SUCCESSORS AND ASSIGNS, FOR OPEN SPACE PURPOSES, AND ARE THE PERPETUAL MAINTENANCE OBLIGATION OF SAID ASSOCIATION, ITS SUCCESSORS AND ASSIGNS, WITHOUT RECOURSE TO THE CITY OF WEST PALM BEACH.
- TRACT "L4", AS SHOWN HEREON, IS HEREBY DEDICATED TO RIVERWALK OF THE PALM BEACHES HOMEOWNERS ASSOCIATION, INC., ITS SUCCESSORS AND ASSIGNS, FOR STORMWATER MANAGEMENT AND DRAINAGE PURPOSES AND IS THE PERPETUAL MAINTENANCE OBLIGATION OF SAID ASSOCIATION, ITS SUCCESSORS AND ASSIGNS, WITHOUT RECOURSE TO CITY OF WEST PALM BEACH AND WITHOUT RECOURSE TO NORTHERN PALM BEACH COUNTY IMPROVEMENT DISTRICT.
- THE DRAINAGE EASEMENTS, AS SHOWN HEREON, ARE HEREBY DEDICATED IN PERPETUITY TO RIVERWALK OF THE PALM BEACHES HOMEOWNERS ASSOCIATION, INC., ITS SUCCESSORS AND ASSIGNS, FOR STORMWATER MANAGEMENT, DRAINAGE AND IRRIGATION PURPOSES AND ARE THE PERPETUAL MAINTENANCE OBLIGATION OF SAID ASSOCIATION, ITS SUCCESSORS AND ASSIGNS, WITHOUT RECOURSE TO THE CITY OF WEST PALM BEACH AND WITHOUT RECOURSE TO NORTHERN PALM BEACH COUNTY IMPROVEMENT DISTRICT.
- THE UTILITY EASEMENTS, AS SHOWN HEREON, ARE HEREBY DEDICATED IN PERPETUITY FOR THE CONSTRUCTION AND MAINTENANCE OF UTILITY FACILITIES.
- THE 20 FOOT LAKE MAINTENANCE EASEMENT, AS SHOWN HEREON, IS HEREBY DEDICATED IN PERPETUITY TO RIVERWALK OF THE PALM BEACHES HOMEOWNERS ASSOCIATION, INC., ITS SUCCESSORS AND ASSIGNS, FOR STORMWATER MANAGEMENT AND LAKE MAINTENANCE PURPOSES AND IS THE PERPETUAL MAINTENANCE OBLIGATION OF SAID ASSOCIATION, ITS SUCCESSORS AND ASSIGNS, WITHOUT RECOURSE TO THE CITY OF WEST PALM BEACH AND WITHOUT RECOURSE TO NORTHERN PALM BEACH COUNTY IMPROVEMENT DISTRICT.
- TRACT "V", AS SHOWN HEREON, IS HEREBY RESERVED FOR THE OWNERS OF THE LAND SHOWN HEREON FOR FUTURE DEVELOPMENT PURPOSES. THE OWNERS OF THE LAND AS SHOWN HEREON RESERVE, ON BEHALF OF THEMSELVES, THEIR SUCCESSORS AND ASSIGNS, THE RIGHT TO REPLAT ALL OR PART OF TRACT "V" WITHOUT RECOURSE TO THE CITY OF WEST PALM BEACH.
- THE DRAINAGE, WALL AND LANDSCAPE EASEMENT, AS SHOWN HEREON, IS HEREBY DEDICATED IN PERPETUITY TO RIVERWALK OF THE PALM BEACHES HOMEOWNERS ASSOCIATION, INC., ITS SUCCESSORS AND ASSIGNS, FOR THE CONSTRUCTION AND MAINTENANCE OF YARD DRAINAGE FACILITIES, FOR THE CONSTRUCTION AND MAINTENANCE OF DECORATIVE AND/OR PRIVACY WALLS AND FOR LANDSCAPING PURPOSES, AND IS THE PERPETUAL MAINTENANCE OBLIGATION OF SAID ASSOCIATION, ITS SUCCESSORS AND ASSIGNS, WITHOUT RECOURSE TO THE CITY OF WEST PALM BEACH AND WITHOUT RECOURSE TO NORTHERN PALM BEACH COUNTY IMPROVEMENT DISTRICT.

IN WITNESS WHEREOF, RIVERWALK OF THE PALM BEACHES DEVELOPMENT COMPANY, INC. HAS CAUSED THESE PRESENTS TO BE SIGNED BY ITS PRESIDENT AND ATTESTED BY ITS SECRETARY AND ITS CORPORATE SEAL TO BE AFFIXED HERETO BY AND WITH THE AUTHORITY OF ITS BOARD OF DIRECTORS,

THIS 30th DAY OF JUNE, 1997.

RIVERWALK OF THE PALM BEACHES DEVELOPMENT COMPANY, INC. A FLORIDA CORPORATION
ATTEST: *Jack B. Owen, Jr.* SECRETARY BY: *Robert S. Kairalla* PRESIDENT

ACKNOWLEDGEMENT

STATE OF FLORIDA COUNTY OF PALM BEACH
BEFORE ME PERSONALLY APPEARED ROBERT S. KAIRALLA AND JACK B. OWEN, JR. WHO ARE PERSONALLY KNOWN TO ME, OR HAVE PRODUCED *n/a* AS IDENTIFICATION AND DID/DID NOT TAKE AN OATH AND WHO EXECUTED THE FOREGOING INSTRUMENT AS PRESIDENT AND SECRETARY RESPECTIVELY OF RIVERWALK OF THE PALM BEACHES DEVELOPMENT COMPANY, INC., A FLORIDA CORPORATION, AND SEVERALLY ACKNOWLEDGED TO AND BEFORE ME THAT THEY EXECUTED SUCH INSTRUMENT AS SUCH OFFICERS OF SAID CORPORATION, AND THAT THE SEAL AFFIXED TO THE FOREGOING INSTRUMENT IS THE CORPORATE SEAL OF SAID CORPORATION AND THAT IT WAS AFFIXED TO SAID INSTRUMENT BY DUE AND REGULAR CORPORATE AUTHORITY, AND THAT SAID INSTRUMENT IS THE FREE ACT AND DEED OF SAID CORPORATION.

WITNESS MY HAND AND OFFICIAL SEAL THIS 30th DAY OF June, 1997.

Christine Scalomandre NOTARY PUBLIC - STATE OF FLORIDA
Christine Scalomandre PRINT NOTARY NAME HERE

ACCEPTANCE OF RESERVATIONS

STATE OF FLORIDA COUNTY OF PALM BEACH
RIVERWALK OF THE PALM BEACHES HOMEOWNERS ASSOCIATION, INC., HEREBY ACCEPTS THE DEDICATIONS OR RESERVATIONS TO SAID ASSOCIATION AS STATED AND SHOWN HEREON, AND HEREBY ACCEPTS ITS MAINTENANCE OBLIGATIONS FOR SAME AS STATED HEREON, DATED THIS 30th DAY OF JUNE, 1997.

RIVERWALK OF THE PALM BEACHES HOMEOWNERS ASSOCIATION, INC. A FLORIDA CORPORATION NOT FOR PROFIT
WITNESS: *William E. Shannon* BY: *Charles H. Hathaway, Jr.*
WITNESS: *Christine Scalomandre*
WITNESS: *Christine Scalomandre*

ACKNOWLEDGEMENT

STATE OF FLORIDA COUNTY OF PALM BEACH
BEFORE ME PERSONALLY APPEARED CHARLES H. HATHAWAY, WHO IS PERSONALLY KNOWN TO ME, OR HAS PRODUCED *n/a* AS IDENTIFICATION AND DID/DID NOT TAKE AN OATH, AND WHO EXECUTED THE FOREGOING INSTRUMENT AS PRESIDENT OF RIVERWALK OF THE PALM BEACHES HOMEOWNERS ASSOCIATION, INC., A FLORIDA NOT FOR PROFIT CORPORATION, AND SEVERALLY ACKNOWLEDGED TO AND BEFORE ME THAT HE EXECUTED SUCH INSTRUMENT AS SUCH OFFICER OF SAID CORPORATION, AND THAT THE SEAL AFFIXED TO THE FOREGOING INSTRUMENT IS THE CORPORATE SEAL OF SAID CORPORATION AND THAT IT WAS AFFIXED TO SAID INSTRUMENT BY DUE AND REGULAR CORPORATE AUTHORITY, AND THAT SAID INSTRUMENT IS THE FREE ACT AND DEED OF SAID CORPORATION.

WITNESS MY HAND AND OFFICIAL SEAL THIS 30th DAY OF June, 1997.

Christine Scalomandre NOTARY PUBLIC - STATE OF FLORIDA
Christine Scalomandre PRINT NOTARY NAME HERE

MORTGAGEE'S CONSENT

STATE OF FLORIDA COUNTY OF PALM BEACH
THE UNDERSIGNED HEREBY CERTIFIES THAT IT IS THE HOLDER OF A MORTGAGE, AS MODIFIED BY AN AGREEMENT, UPON THE PROPERTY DESCRIBED HEREON AND DOES HEREBY JOIN IN AND CONSENT TO THE DEDICATION OF THE LAND DESCRIBED IN SAID DEDICATION BY THE OWNER THEREOF AND AGREES THAT ITS AMENDED AND RESTATED MORTGAGE AND SECURITY AGREEMENT, WHICH IS RECORDED IN OFFICIAL RECORD BOOK 9350 AT PAGE 594 OF THE PUBLIC RECORDS OF PALM BEACH COUNTY, FLORIDA, SHALL BE SUBORDINATED TO THE DEDICATION SHOWN HEREON.

IN WITNESS WHEREOF, THE SAID CORPORATION HAS CAUSED THESE PRESENTS TO BE SIGNED BY ITS SENIOR VICE PRESIDENT AND ITS CORPORATE SEAL TO BE AFFIXED HERETO BY AND WITH THE AUTHORITY OF ITS BOARD OF DIRECTORS THIS 30th DAY OF JUNE, 1997.

FIRST BANK OF FLORIDA A FEDERALLY CHARTERED ASSOCIATION ORGANIZED UNDER THE LAWS OF THE UNITED STATES OF AMERICA
WITNESS: *VP Mark Medeiros* BY: *Frank D. Brueggeman*
WITNESS: *William E. Shannon* NAME: *FRANK D. BRUEGGEMAN*
TITLE: *VICE PRESIDENT*

ACKNOWLEDGEMENT

STATE OF FLORIDA COUNTY OF PALM BEACH
BEFORE ME PERSONALLY APPEARED *FRANK D. BRUEGGEMAN*, WHO IS PERSONALLY KNOWN TO ME, OR HAS PRODUCED *n/a* AS IDENTIFICATION AND DID/DID NOT TAKE AN OATH AND WHO EXECUTED THE FOREGOING INSTRUMENT AS *VICE PRES.* OF FIRST BANK OF FLORIDA, A FEDERALLY CHARTERED ASSOCIATION ORGANIZED UNDER THE LAWS OF THE UNITED STATES OF AMERICA, AND SEVERALLY ACKNOWLEDGED TO AND BEFORE ME THAT HE EXECUTED SUCH INSTRUMENT AS SUCH OFFICER OF SAID CORPORATION AND THAT THE SEAL AFFIXED TO THE FOREGOING INSTRUMENT IS THE CORPORATE SEAL OF SAID CORPORATION AND THAT IT WAS AFFIXED TO SAID INSTRUMENT BY DUE AND REGULAR CORPORATE AUTHORITY AND THAT SAID INSTRUMENT IS THE FREE ACT AND DEED OF SAID CORPORATION.

WITNESS MY HAND AND OFFICIAL SEAL THIS 30th DAY OF JUNE, 1997.

Michelle Marchese NOTARY PUBLIC - STATE OF FLORIDA
Michelle Marchese NOTARY NAME:

MORTGAGEE'S CONSENT

STATE OF FLORIDA COUNTY OF PALM BEACH
THE UNDERSIGNED HEREBY CERTIFIES THAT IT IS THE HOLDER OF MORTGAGES UPON THE PROPERTY DESCRIBED HEREON AND DOES HEREBY JOIN IN AND CONSENT TO THE DEDICATION OF THE LAND DESCRIBED IN SAID DEDICATION BY THE OWNER THEREOF AND AGREES THAT ITS MORTGAGES, WHICH ARE RECORDED IN OFFICIAL RECORD BOOK 8551, PAGE 146 AND OFFICIAL RECORD BOOK 8551, PAGE 177, IN THE PUBLIC RECORDS OF PALM BEACH COUNTY, FLORIDA, SHALL BE SUBORDINATED TO THE DEDICATION SHOWN HEREON.

IN WITNESS WHEREOF, THE SAID CORPORATION HAS CAUSED THESE PRESENTS TO BE SIGNED BY ITS SENIOR VICE PRESIDENT AND ATTESTED BY ITS SECRETARY AND ITS CORPORATE SEAL TO BE AFFIXED HERETO BY WITH THE AUTHORITY OF ITS BOARD OF DIRECTORS THIS 30th DAY OF JUNE, 1997.

VECELLIO & GROGAN, INC. A WEST VIRGINIA CORPORATION
BY: *Leo A. Vecellio, Jr.* LEO A. VECELLIO, JR. PRESIDENT
ATTEST: *John K. Taylor* ASSISTANT SECRETARY
John K. Taylor

ACKNOWLEDGEMENT

STATE OF FLORIDA COUNTY OF PALM BEACH
BEFORE ME PERSONALLY APPEARED LEO A. VECELLIO, JR., AND *John K. Taylor* WHO ARE PERSONALLY KNOWN TO ME, OR HAVE PRODUCED *n/a* AS IDENTIFICATION AND DID/DID NOT TAKE AN OATH, AND WHO EXECUTED THE FOREGOING INSTRUMENT AS *VICE PRESIDENT* AND ASSISTANT SECRETARY RESPECTIVELY, VECELLIO & GROGAN, INC., A WEST VIRGINIA CORPORATION AND SEVERALLY ACKNOWLEDGED TO AND BEFORE ME THAT THEY EXECUTED SUCH INSTRUMENT AS SUCH OFFICERS OF SAID CORPORATION, AND THAT THE SEAL AFFIXED TO THE FOREGOING INSTRUMENT IS THE CORPORATE SEAL OF SAID CORPORATION AND THAT IT WAS AFFIXED TO SAID INSTRUMENT BY DUE AND REGULAR CORPORATE AUTHORITY, AND THAT SAID INSTRUMENT IS THE FREE ACT AND DEED OF SAID CORPORATION.

WITNESS MY HAND AND OFFICIAL SEAL THIS 1st DAY OF July, 1997.

Nancy C. Myles NOTARY PUBLIC - STATE OF FLORIDA
Nancy C. Myles PRINT NOTARY NAME HERE

TITLE CERTIFICATION

STATE OF FLORIDA COUNTY OF PALM BEACH
WE, AMERICAN TITLE OF THE PALM BEACHES, LTD., A TITLE INSURANCE COMPANY, AS DULY LICENSED IN THE STATE OF FLORIDA DO HEREBY CERTIFY THAT WE HAVE EXAMINED THE TITLE TO THE HEREON DESCRIBED PROPERTY, THAT WE FIND THE TITLE TO THE PROPERTY IS VESTED TO RIVERWALK OF THE PALM BEACHES DEVELOPMENT COMPANY, INC.; THAT THE CURRENT TAXES HAVE BEEN PAID; AND THAT ALL MORTGAGES NOT SATISFIED OR RELEASED OF RECORD NOR OTHERWISE TERMINATED BY LAW ARE SHOWN HEREON; AND THAT THERE ARE NO OTHER ENCUMBRANCES OF RECORD.

AMERICAN TITLE OF THE PALM BEACHES, LTD.
BY: AMERICAN TITLE OF THE SOUTHEAST, INC. ITS GENERAL PARTNER
BY: *William E. Shannon* PRESIDENT
DATE: *6/30/97*

NORTHERN PALM BEACH COUNTY IMPROVEMENT DISTRICT ACKNOWLEDGEMENT

NORTHERN PALM BEACH COUNTY IMPROVEMENT DISTRICT HEREBY ACCEPTS THE INGRESS-EGRESS EASEMENT AS SHOWN HEREON, AND HEREBY ACKNOWLEDGES SAID DISTRICT HAS NO MAINTENANCE OBLIGATION ON OR UNDER THE LANDS OR WATERS OVER WHICH SAID EASEMENTS LIE, AND FURTHER ACKNOWLEDGES THERE ARE NO OTHER DEDICATIONS TO, NOR MAINTENANCE OBLIGATIONS BEING INCURRED BY, SAID DISTRICT ON THIS PLAT.

NORTHERN PALM BEACH COUNTY IMPROVEMENT DISTRICT
DATE: *7/9/97* BY: *William L. Kerslake*
ATTEST: *Peter L. Pimentel* PETER L. PIMENTEL, SECRETARY BOARD OF SUPERVISORS
WILLIAM L. KERSLAKE, PRESIDENT BOARD OF SUPERVISORS

CITY APPROVALS

CITY OF WEST PALM BEACH COUNTY OF PALM BEACH STATE OF FLORIDA
THE PLAT, AS SHOWN HEREON, HAS BEEN APPROVED BY THE CITY COMMISSION OF THE CITY OF WEST PALM BEACH, FLORIDA, AND THE CITY DOES HEREBY FORMALLY ACCEPT THE OFFERS TO DEDICATE, CONTAINED ON THIS PLAT THIS *21st* DAY OF *July*, 1997.
BY: *Nancy M. Graham* NANCY M. GRAHAM, MAYOR
APPROVED: *July 21* CITY PLANNING BOARD
BY: *William M. Moss* WILLIAM M. MOSS, CHAIRMAN

SURVEYOR'S CERTIFICATE

THIS IS TO CERTIFY THAT THE PLAT SHOWN HEREON IS A TRUE AND CORRECT REPRESENTATION OF A SURVEY MADE UNDER MY RESPONSIBLE DIRECTION AND SUPERVISION; THAT SAID SURVEY IS ACCURATE TO THE BEST OF MY KNOWLEDGE AND BELIEF; THAT PERMANENT REFERENCE MONUMENTS ("P.R.M.S.") HAVE BEEN PLACED AS REQUIRED BY LAW AND THAT PERMANENT CONTROL POINTS ("P.C.P.S.") WILL BE SET UNDER THE GUARANTEES POSTED WITH THE CITY OF WEST PALM BEACH FOR THE REQUIRED IMPROVEMENTS; AND, FURTHER, THAT THE SURVEY DATA COMPLIES WITH ALL THE REQUIREMENTS OF CHAPTER 177, FLORIDA STATUTES, AS AMENDED, AND THE ORDINANCES OF THE CITY OF WEST PALM BEACH.
DATE: *7-2-97* BY: *Perry C. White*
PERRY C. WHITE PROFESSIONAL LAND SURVEYOR LICENSE NO. 4213 STATE OF FLORIDA

SURVEYOR'S NOTES

- THERE MAY BE ADDITIONAL RESTRICTIONS THAT ARE NOT RECORDED ON THIS PLAT THAT MAY BE FOUND IN THE PUBLIC RECORDS OF THIS COUNTY.
- BEARINGS SHOWN HEREON ARE BASED ON AN ASSUMED BEARING OF NORTH 88°45'40" WEST ALONG THE SOUTH LINE OF THE SOUTHEAST QUARTER OF SECTION 21, TOWNSHIP 43 SOUTH, RANGE 42 EAST.
- ALL LOT LINES ARE RADIAL UNLESS OTHERWISE NOTED.
- THE BUILDING SETBACKS SHALL CONFORM TO THE RIVERWALK RESIDENTIAL PLANNED DEVELOPMENT AGREEMENT AS EXECUTED WITH THE CITY OF WEST PALM BEACH.
- NO BUILDINGS NOR ANY PERMANENT STRUCTURES SHALL BE PLACED ON UTILITY EASEMENTS, DRAINAGE EASEMENTS OR LAKE MAINTENANCE EASEMENTS, EXCEPT DRIVEWAYS, SIDEWALKS AND SIMILAR SURFACE CONSTRUCTION.
- THE PLANTING OF TREES AND SHRUBS ON UTILITY EASEMENTS SHALL REQUIRE PRIOR APPROVAL OF ALL UTILITIES OCCUPYING SAME.
- WHERE A DRAINAGE EASEMENT AND ANY OTHER TYPE OF EASEMENT CROSS, ANY AND ALL USES OF DRAINAGE PURPOSES SHALL TAKE PRECEDENCE.
- ALL PLATTED UTILITY EASEMENTS SHALL ALSO BE EASEMENTS FOR THE CONSTRUCTION, INSTALLATION, MAINTENANCE AND OPERATION OF CABLE TELEVISION SERVICES; PROVIDED HOWEVER, THAT NO SUCH CONSTRUCTION, INSTALLATION, MAINTENANCE OR OPERATION OF CABLE TELEVISION SERVICES SHALL INTERFERE WITH THE FACILITIES AND SERVICES OF AN ELECTRIC, TELEPHONE, GAS OR OTHER PUBLIC UTILITY.

THIS INSTRUMENT PREPARED BY PERRY C. WHITE, P.S.M. 4213, STATE OF FLORIDA LAWSON, NOBLE AND WEBB, INC. ENGINEERS PLANNERS SURVEYORS WEST PALM BEACH, FLORIDA

RIVERWALK OF THE PALM BEACHES HOMEOWNERS ASSOCIATION, INC. NOTARY FOR RIVERWALK OF THE PALM BEACHES HOMEOWNERS ASSOCIATION, INC. NOTARY FOR RIVERWALK OF THE PALM BEACHES DEVELOPMENT COMPANY, INC. NOTARY FOR RIVERWALK OF THE PALM BEACHES DEVELOPMENT COMPANY, INC. VECELLIO & GROGAN, INC. NOTARY FOR VECELLIO & GROGAN, INC. FIRST BANK OF FLORIDA NOTARY FOR FIRST BANK OF FLORIDA SURVEYOR NORTHERN PALM BEACH COUNTY IMPROVEMENT DISTRICT CITY OF WEST PALM BEACH