

JONES - PARCEL "C-1"

BEING A REPLAT OF PARCEL "C-1", TRACT "K-11" AND A PORTION OF TRACT "K-13", JONES P.U.D. AS RECORDED IN PLAT BOOK 78, PAGES 71 THROUGH 78 OF THE PUBLIC RECORDS OF PALM BEACH COUNTY, FLORIDA SITUATE IN SECTIONS 33 AND 34, TOWNSHIP 45 SOUTH, RANGE 42 EAST, PALM BEACH COUNTY, FLORIDA
SHEET 2 OF 7
JUNE, 1997

STATE OF FLORIDA } SS
COUNTY OF PALM BEACH }
THIS PLAT WAS FILED FOR
RECORD AT _____ DAY OF
THIS _____ AD, 1997 AND
DULY RECORDED IN PLAT BOOK
_____ ON PAGES _____ AND

DOROTHY H. WILKEN, CLERK
CIRCUIT COURT
BY: _____ DC

ACCEPTANCE OF RESERVATIONS:

STATE OF FLORIDA } s. s.
COUNTY OF PALM BEACH }

THE CASCADES RESIDENTS' ASSOCIATION, INC. DOES HEREBY ACCEPTS THE DEDICATIONS OR RESERVATIONS TO SAID ASSOCIATION AS STATED AND SHOWN HEREON, AND HEREBY ACCEPTS ITS MAINTENANCE OBLIGATIONS FOR SAME AS STATED HEREON, DATED THIS 7 DAY OF July 1997.

WITNESS: David Ettinger CASCADES RESIDENTS' ASSOCIATION, INC. A FLORIDA CORPORATION NOT FOR PROFIT
DAVID ETTINGER, PRESIDENT
WITNESS: Alexandra Rivera

PALM BEACH COUNTY APPROVAL:

COUNTY ENGINEER:
OF PALM BEACH COUNTY, FLORIDA

THIS PLAT IS HEREBY APPROVED FOR RECORD PURSUANT TO PALM BEACH COUNTY ORDINANCE 95-33, AND IN ACCORDANCE WITH SECTION 177.07(1)(2), F.S., THIS 29 DAY OF July A. D., 1997.

BY: George T. Webb
GEORGE T. WEBB, P.E.
COUNTY ENGINEER

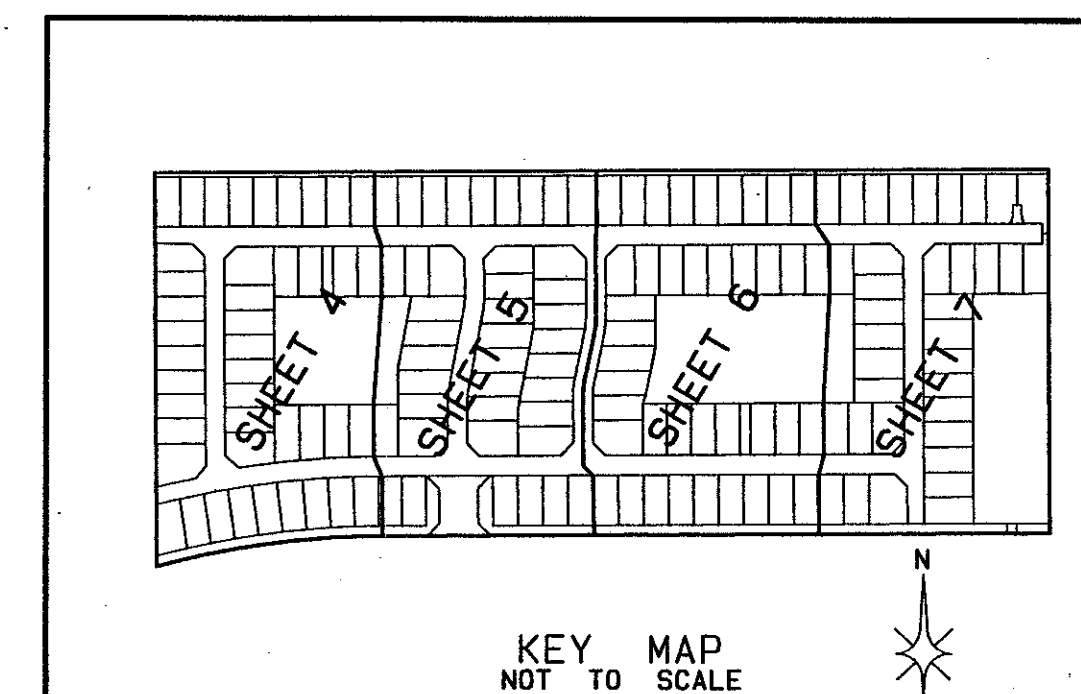

PET. 95-19
ALLOC. # 0001
NO SCHOOLS RESTR.
COVENANT
5/3/3/K

ACKNOWLEDGEMENT:

STATE OF FLORIDA } s. s.
COUNTY OF PALM BEACH }

BEFORE ME PERSONALLY APPEARED DAVID ETTINGER WHO IS PERSONALLY KNOWN TO ME AND WHO EXECUTED THE FOREGOING INSTRUMENT AS PRESIDENT OF CASCADES RESIDENTS' ASSOCIATION, INC., A CORPORATION, AND SEVERALLY ACKNOWLEDGED TO AND BEFORE ME THAT HE EXECUTED SUCH INSTRUMENT AS SUCH OFFICER OF SAID CORPORATION, AND THAT THE SEAL AFFIXED TO THE FOREGOING INSTRUMENT IS THE CORPORATE SEAL OF SAID CORPORATION AND THAT IT WAS AFFIXED TO SAID INSTRUMENT BY DUE AND REGULAR CORPORATE AUTHORITY, AND THAT SAID INSTRUMENT IS THE FREE ACT AND DEED OF SAID CORPORATION.

WITNESS MY HAND AND OFFICIAL SEAL THIS 25 DAY OF June 1997.
Barbara Green
NOTARY PUBLIC - STATE OF FLORIDA

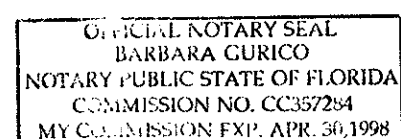

SURVEYOR'S NOTES:

- ALL BEARINGS SHOWN HEREON ARE RELATIVE TO AN GRID BEARING OF NORTH, 89°37'21" EAST ALONG THE SOUTH LINE OF TRACT "M", JONES P.U.D., ACCORDING TO THE PLAT THEREOF AS RECORDED IN PLAT BOOK 78, PAGES 71 THROUGH 78 OF THE PUBLIC RECORDS OF PALM BEACH COUNTY, FLORIDA.
- THERE SHALL BE NO BUILDING OR ANY KIND OF CONSTRUCTION OR TREES OR SHRUBS PLACED ON ANY EASEMENT WITHOUT PRIOR WRITTEN CONSENT OF ALL EASEMENT BENEFICIARIES AND ALL APPLICABLE COUNTY APPROVALS OR PERMITS, AS REQUIRED FOR SUCH ENCROACHMENT.
- IN THOSE CASES WHERE EASEMENTS OF DIFFERENT TYPES CROSS OR OTHERWISE COINCIDE, DRAINAGE EASEMENTS SHALL HAVE FIRST PRIORITY, UTILITY EASEMENTS SHALL HAVE SECOND PRIORITY, ACCESS EASEMENTS SHALL HAVE THIRD PRIORITY, AND ALL OTHER EASEMENTS SHALL BE SUBORDINATE TO THESE WITH THEIR PRIORITIES BEING DETERMINED BY USE RIGHTS GRANTED.
- THE BUILDING SETBACKS SHALL BE AS REQUIRED BY CURRENT PALM BEACH COUNTY ZONING REGULATIONS.
- THERE MAY BE ADDITIONAL RESTRICTIONS OF RECORD, WHICH ARE NOT SHOWN ON THIS PLAT, THAT ARE IN THE PUBLIC RECORDS OF THIS COUNTY.
- ALL LINES INTERSECTING CIRCULAR CURVES ARE RADIAL UNLESS OTHERWISE NOTED.
(N.R.) DENOTES NON-RADIAL.
(R.F.) DENOTES RADIAL TO FRONT LOT LINE.
(R.R.) DENOTES RADIAL TO REAR LOT LINE.
- THIS INSTRUMENT WAS PREPARED BY MARTIN J. SHATTO, P.S.M., IN THE OFFICES OF ATLANTIC CARIBBEAN MAPPING, INC. 3062 JOG ROAD, GREENACRES, FLORIDA 33467.
- COORDINATES SHOWN HEREON ARE GRID COORDINATES
DATUM = 1983 NORTH AMERICAN DATUM (1990 ADJUSTMENT)
ZONE = FLORIDA EAST ZONE
LINEAR UNIT = U.S. SURVEY FOOT
COORDINATE SYSTEM = 1983 STATE PLANE TRANSVERSE MERCATOR PROJECTION
ALL DISTANCES ARE GROUND DISTANCES UNLESS OTHERWISE NOTED
SCALE FACTOR = 1.0000285
GRID DISTANCE = (GROUND DISTANCE) x (SCALE FACTOR)

LEGEND:

- Δ = CENTRAL ANGLE/DELTA
- ⊖ = CENTERLINE
- CH = CHORD
- D.B. = DEED BOOK
- D.E. = DRAINAGE EASEMENT
- F.P. & L. = FLORIDA POWER AND LIGHT COMPANY
- L = ARC LENGTH
- L.A.E. = LIMITED ACCESS EASEMENT
- L.M.A.E. = LAKE MAINTENANCE ACCESS EASEMENT
- L.M.E. = LAKE MAINTENANCE EASEMENT
- L.W.D. = LAKE WORTH DRAINAGE DISTRICT
- N.R. = NON-RADIAL
- N.T.S. = NOT TO SCALE
- O.R.B. = OFFICIAL RECORDS BOOK
- P.B. = PLAT BOOK
- P.G. = PAGE
- P.O.B. = POINT OF BEGINNING
- P.O.C. = POINT OF COMMENCEMENT
- R = RADIUS (RADII)
- R.F. = RADIAL TO FRONT LOT LINE
- R.R. = RADIAL TO REAR LOT LINE
- R/W = RIGHT OF WAY
- S.D.E. = SWALE DRAINAGE EASEMENT
- U.E. = UTILITY EASEMENT
- W.C. = WITNESS CORNER
- Z.L.L.M.E. = ZERO LOT LINE MAINTENANCE EASEMENT
- = PERMANENT CONTROL POINT (PCP)
PCP #4380
- = PERMANENT REFERENCE MONUMENT (PRM)
SET PRM #4380

SURVEYOR'S CERTIFICATE:

STATE OF FLORIDA } s. s.
COUNTY OF PALM BEACH }

THIS IS TO CERTIFY THAT THE PLAT SHOWN HEREON IS A TRUE AND CORRECT REPRESENTATION OF A SURVEY MADE UNDER MY RESPONSIBLE DIRECTION AND SUPERVISION, THAT SAID SURVEY IS ACCURATE TO THE BEST OF MY KNOWLEDGE AND BELIEF; THAT PERMANENT REFERENCE MONUMENTS (P.R.M.'S) HAVE BEEN PLACED AS REQUIRED BY LAW AND THAT PERMANENT CONTROL POINTS (P.C.P.'S) WILL BE SET UNDER THE GUARANTEES POSTED WITH PALM BEACH COUNTY BOARD OF COUNTY COMMISSIONERS FOR THE REQUIRED IMPROVEMENTS; AND FURTHER, THAT THE SURVEY DATA COMPLIES WITH ALL THE REQUIREMENTS OF CHAPTER 177, FLORIDA STATUTES, AS AMENDED, AND THE ORDINANCES OF PALM BEACH COUNTY, FLORIDA.

DATED THIS 7 DAY OF JULY 1997.

Martin J. Shatto
MARTIN J. SHATTO
PROFESSIONAL SURVEYOR AND MAPPER
FLORIDA REGISTRATION NO. 5219

TITLE CERTIFICATION:

STATE OF FLORIDA } s. s.
COUNTY OF PALM BEACH }

WE, COMMONWEALTH LAND TITLE INSURANCE CORPORATION, A TITLE INSURANCE COMPANY, AS DULY LICENSED IN THE STATE OF FLORIDA DO HEREBY CERTIFY THAT WE HAVE EXAMINED THE TITLE TO THE HERON DESCRIBED PROPERTY; THAT WE FIND THE TITLE TO THE PROPERTY IS VESTED TO AMHERST PARTNERSHIP, A FLORIDA PARTNERSHIP; THAT THE CURRENT TAXES HAVE BEEN PAID; THAT ALL MORTGAGES NOT SATISFIED OR RELEASED OF RECORD NOR OTHERWISE TERMINATED BY LAW ARE SHOWN HEREON; AND THAT THERE ARE ENCUMBRANCES OF RECORD, BUT THOSE ENCUMBRANCES DO NOT PROHIBIT THE CREATION OF THE SUBDIVISION DEPICTED BY THIS PLAT.

DATED THIS 26 DAY OF June 1997. BY: Robert Siesholtz
ROBERT SIESHOLTZ
ASSISTANT VICE PRESIDENT

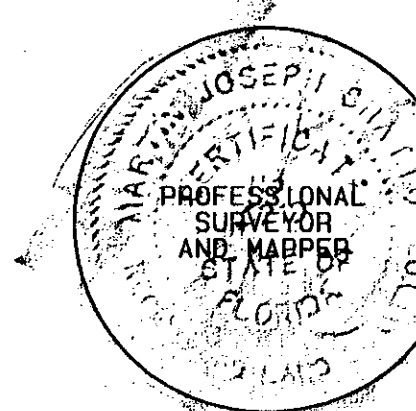
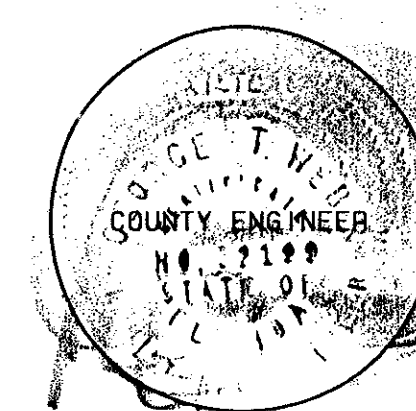
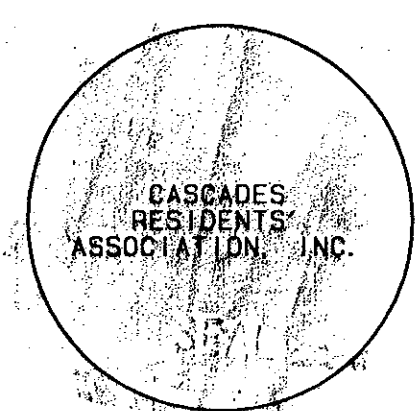

0683-005



80/73

SUBDIVISION * JONES *
PAGE 78
BOOK 8
FLOOD ZONE A.H.C
FLOOD MAP # 500
ZONING P.D.
ZIP CODE 33407
MUG NAME JONES, DAVID