

OCTOBER 1997 **ANDROS ISLE PARCEL "A"** SHEET 3 of 4

101

(A PART OF A RESIDENTIAL PLANNED DEVELOPMENT)
 BEING A RE-PLAT OF PARCEL "A", ANDROS ISLE, RECORDED IN PLAT BOOK 61, PAGE 87-18, AND LYING IN SECTION 20, TOWNSHIP 43 SOUTH, RANGE 42 EAST, CITY OF WEST PALM BEACH, PALM BEACH COUNTY, FLORIDA

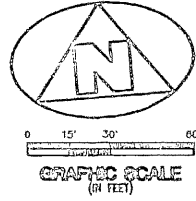
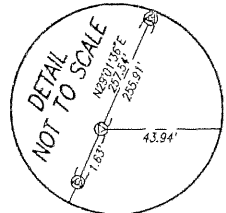
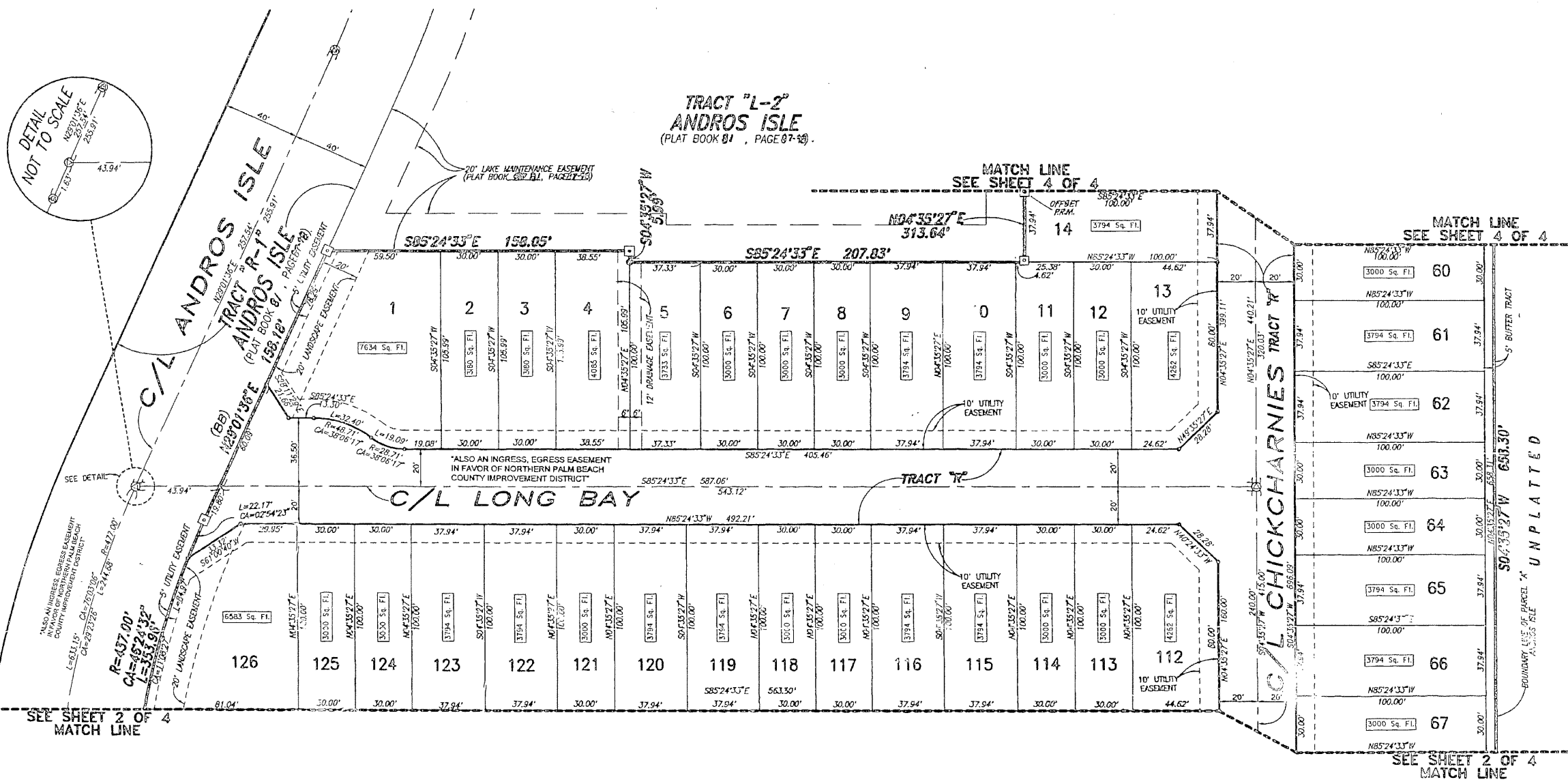

KEY MAP
NOT TO SCALE

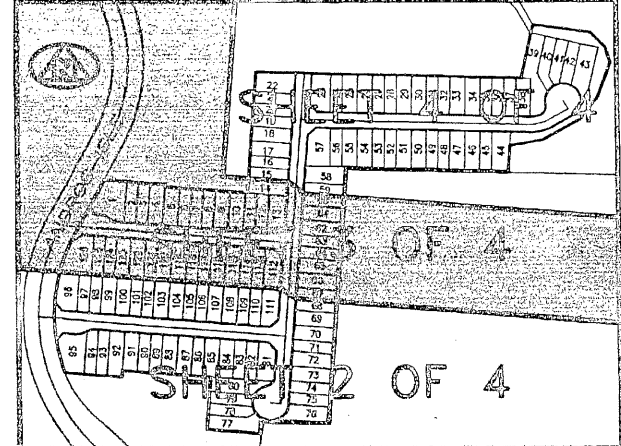

- SYMBOLS, NOTES AND LEGEND:**
1. THE CASE NUMBER (00) FOR THIS PLAT IS THE ASSIGNED NUMBER OF 10011000E UNDER THE BEST COPY OF PARCEL "A" AS SHOWN HEREON.
 2. (U) THROUGH (W) DENOTES UTILITY/IRRIGATION STRUCTURES ARE CONSTRUCTED TO COMPLY WITH THE PLATTED PERMANENT CONTROL POINTS (P.C.P.) POSITIONS. STRUCTURES INDICATED AS PERMANENT CONTROL POINTS WILL BE SET TO REFERENCE THE PLATTED P.C.P. POSITIONS.
 3. LINES WHICH INTERSECT CURVES ARE NOT RADIAL, UNLESS OTHERWISE NOTED.
 4. (R) DENOTES RADIAL.
 5. (C/L) DENOTES A CENTERLINE.
 6. (S) DENOTES A SET (2424 PERMANENT REFERENCE INSTRUMENT (P.R.I.)).
 7. (P.C.P.) DENOTES A POINT (2424 PERMANENT CONTROL POINT (P.C.P.)).
 8. (P.R.I.) DENOTES A POINT (2424 PERMANENT REFERENCE INSTRUMENT (P.R.I.)).
 9. (P.C.P.) DENOTES A POINT (2424 PERMANENT CONTROL POINT (P.C.P.)).

THIS INSTRUMENT WAS PREPARED BY WM. R. VAN CAMPEN, R.L.S., IN AND FOR THE OFFICES OF BENCH MARK LAND SURVEYING & MAPPING, INC., 4152 WEST BLUE HERON BOULEVARD, SUITE 121, RIVERA BEACH, FLORIDA.

BENCH MARK
 Land Surveying and Mapping, Inc.
 4152 West Blue Heron Blvd., Suite 121, Riviera Beach, FL 33404
 Fax: (407) 644-0659 Phone: (407) 644-2102

RECORD PLAT
ANDROS ISLE PARCEL "A"

DWN	SSC	FB	DATE 12-01-96	WO.#	PROJ#
CKD	FILE	PL001-400	SCALE 1" = 30'	SHEET	3 OF 4