

(A PART OF A RESIDENTIAL PLANNED DEVELOPMENT)
 BEING A RE-PLAT OF PARCEL "E-1", ANDROS ISLE, RECORDED IN PLAT BOOK 81, PAGE 87-92, AND LYING IN SECTION 20, TOWNSHIP 43 SOUTH, RANGE 42 EAST, CITY OF WEST PALM BEACH, PALM BEACH COUNTY, FLORIDA

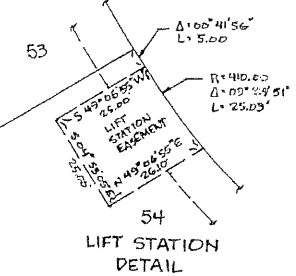
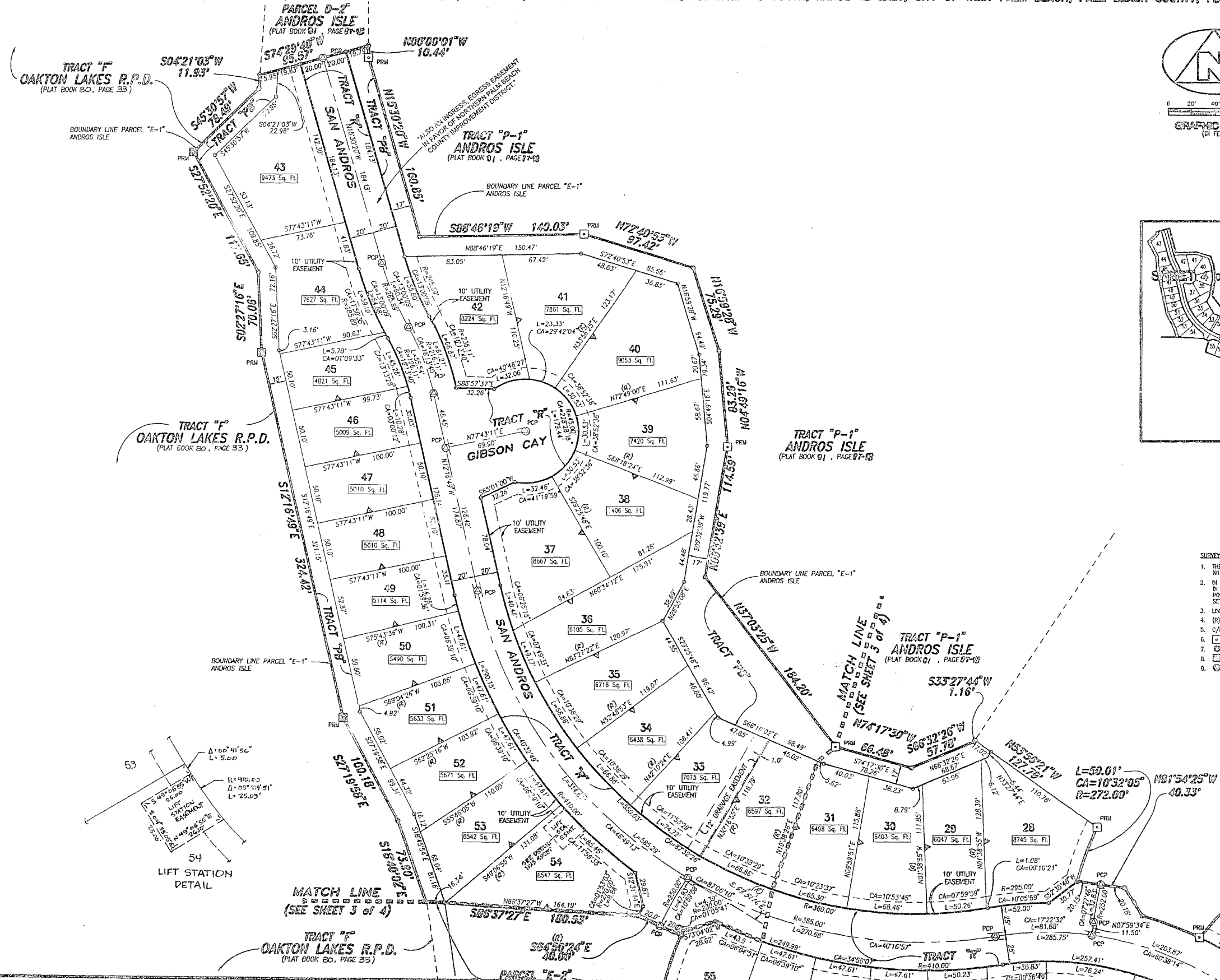
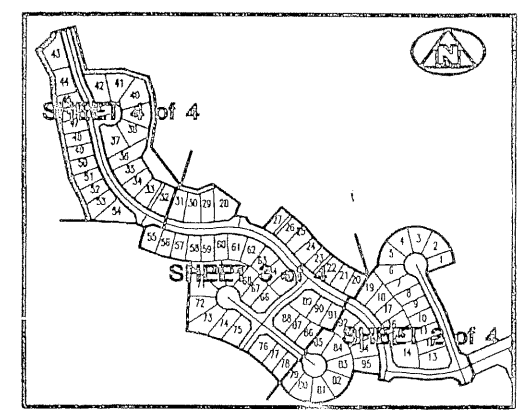
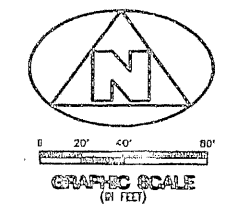

- SURVEYING TERMS AND SYMBOLS**
1. THE BASE BEARING (TD) FOR THIS PLAT IS THE ASSUMED BEARING OF N107°13'00"W ALONG THE EAST BOUNDARY OF PARCEL "E-1" AS SHOWN HEREON.
 2. IN THOSE INSTANCES WHERE UTILITY/DRAINAGE STRUCTURES ARE CONSTRUCTED IN CONFLICT WITH THE PLATTED PERMANENT CONTROL POINTS (P.C.P.) POSITION, STRADDLES LOCATED AS PERMANENT CONTROL POINTS WILL BE SET TO REFERENCE THE PLATTED P.C.P. POSITION.
 3. LINES WHICH INTERSECT CURVES ARE NOT RADIAL, UNLESS OTHERWISE NOTED.
 4. (R) DENOTES RADIAL.
 5. C/L DENOTES A CENTERLINE.
 6. [Symbol] DENOTES A SET #2424 PERMANENT REFERENCE MONUMENT (P.R.M.).
 7. [Symbol] DENOTES A SET #2424 PERMANENT CONTROL POINT (P.C.P.).
 8. [Symbol] DENOTES A FOUND #2424 PERMANENT REFERENCE MONUMENT (P.R.M.).
 9. [Symbol] DENOTES A FOUND #2424 PERMANENT CONTROL POINT (P.C.P.).

THIS INSTRUMENT WAS PREPARED BY WIL R. VAN CAMPEN, R.L.S., IN AND FOR THE OFFICES OF BENCH MARK LAND SURVEYING & MAPPING, INC., 4152 WEST BLUE HERON BOULEVARD, SUITE 121, RIVIERA BEACH, FLORIDA

BENCH MARK
 Land Surveying and Mapping, Inc.
 4152 West Blue Heron Blvd., Suite 121, Riviera Beach, FL 33404
 Fax (407) 844-9559 Phone (407) 848-2182

RECORD PLAT
ANDROS ISLE PARCEL "E-1"

DWN	DW	FB	DATE 12-01-95	WO.#	PI.#
CKD	FILE	PROJECT-A-40	SCALE 1" = 40'	SHEET 4 OF 4	