

JONES - PARCEL "B"

0683-007

192

BEING A REPLAT OF PARCEL "B", JONES P.U.D. AS RECORDED IN PLAT BOOK 78, PAGES 71 THROUGH 78 OF THE PUBLIC RECORDS OF PALM BEACH COUNTY, FLORIDA SITUATE IN SECTION 33, TOWNSHIP 45 SOUTH, RANGE 42 EAST AND SECTION 4 TOWNSHIP 46 SOUTH, RANGE 42 EAST, PALM BEACH COUNTY, FLORIDA
 SHEET 3 OF 7
 SEPTEMBER, 1997

STATE OF FLORIDA }
 COUNTY OF PALM BEACH } SS
 THIS PLAT WAS FILED FOR
 RECORD AT _____ DAY OF
 THIS _____ AD. 1997 AND
 DULY RECORDED IN PLAT BOOK
 _____ ON PAGES _____ AND

 DOROTHY H. WILKEN, CLERK
 CIRCUIT COURT
 BY: _____ DC

*PET. 95-19
 ALWC. # 0001
 5/3/3/K*

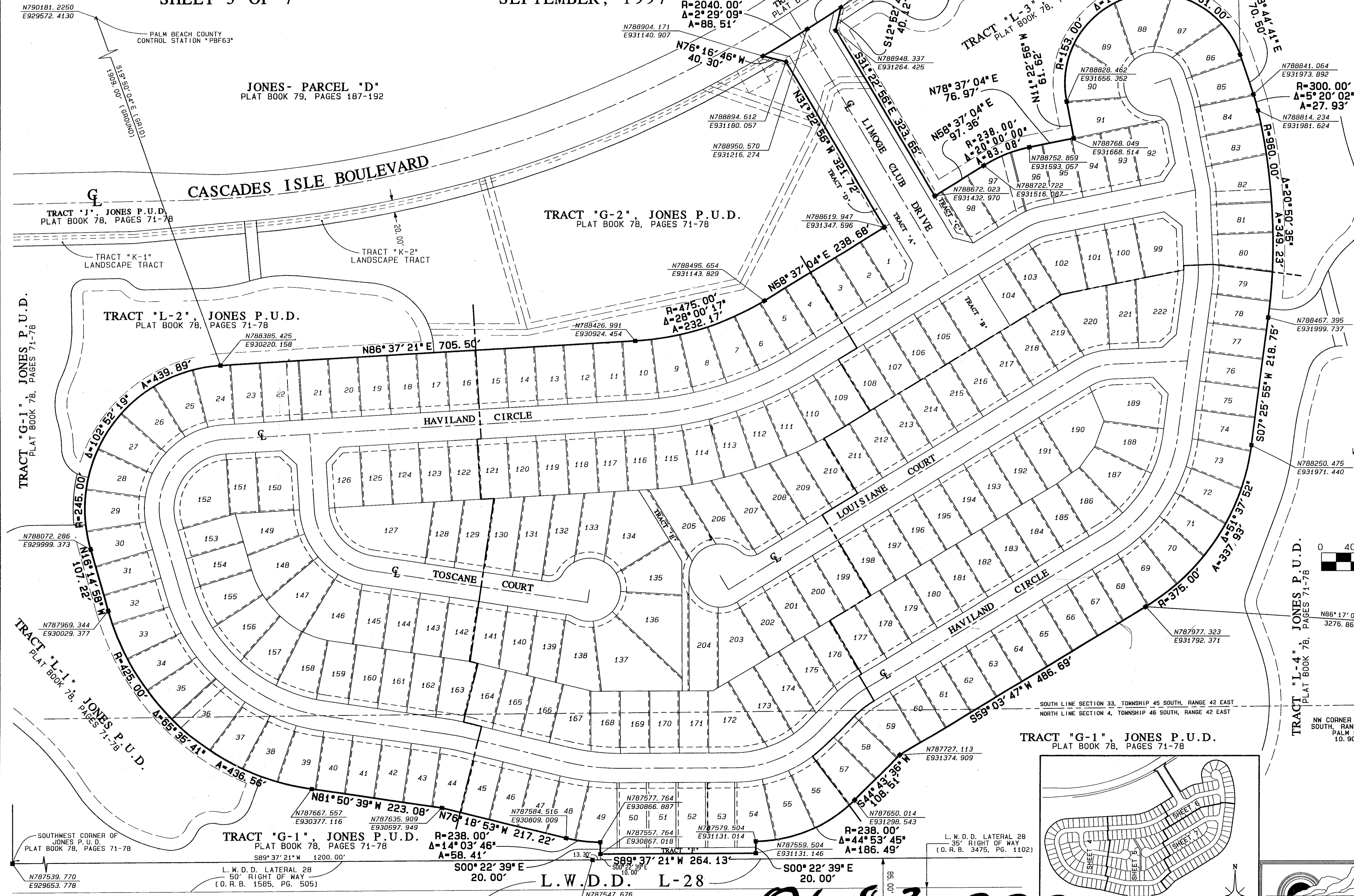

SUBDIVISION # _____
 BOOK _____ PAGE _____
 FLOOD ZONE _____
 ZONING _____
 QUAD # _____
 SE: 95
 ZIP CODE _____
 PUD NAME _____

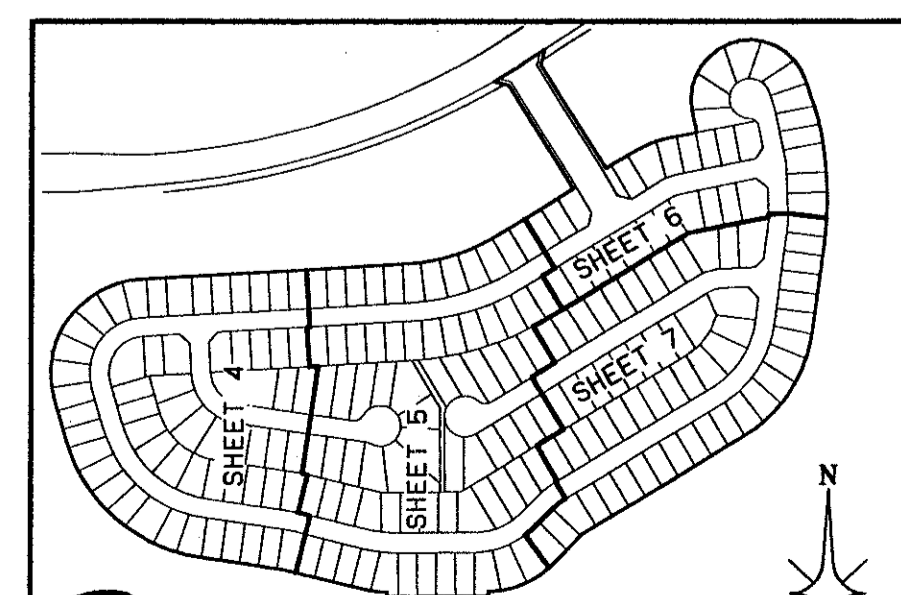

ATLANTIC - CARIBBEAN MAPPING, INC.
 3062 JOE ROAD - GREENACRES, FLORIDA 33467
 (561) 964-7884; FAX (561) 964-1969

0683-007

8/1/92