

REPLAT OF NORTHFIELD CENTER

BEING A REPLAT OF TRACT "A" OF THE NORTHFIELD CENTER,
AS RECORDED IN PLAT BOOK 73, PAGES 50 AND 51 OF THE PUBLIC
RECORDS OF PALM BEACH COUNTY, FLORIDA, LYING IN SECTION 1,
TOWNSHIP 43 SOUTH, RANGE 42 EAST, CITY OF RIVIERA BEACH,
PALM BEACH COUNTY, FLORIDA

JULY 1998

SHEET 2 OF 2

STATE OF FLORIDA
COUNTY OF PALM BEACH
This plat was filed for
record at _____ M., this _____
day of _____, 1998, and duly recorded in
Plat Book No. _____
on Pages _____ thru _____
DOROTHY H. WILKEN
Clerk Circuit Court
By _____ D.C.

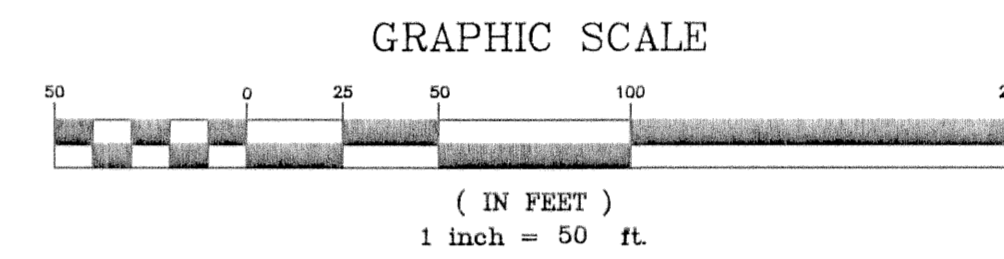
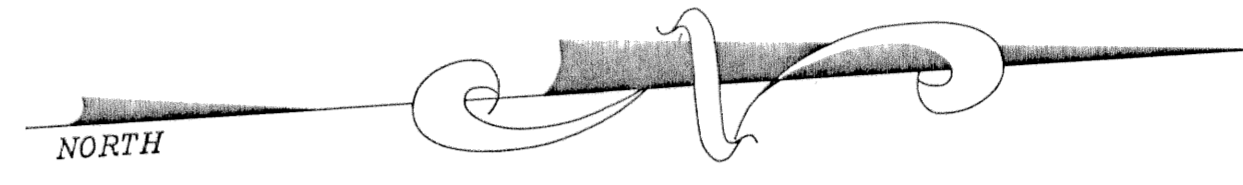

FND. 4" X 4"
CONC. MON.
(NOT NUMBERED)

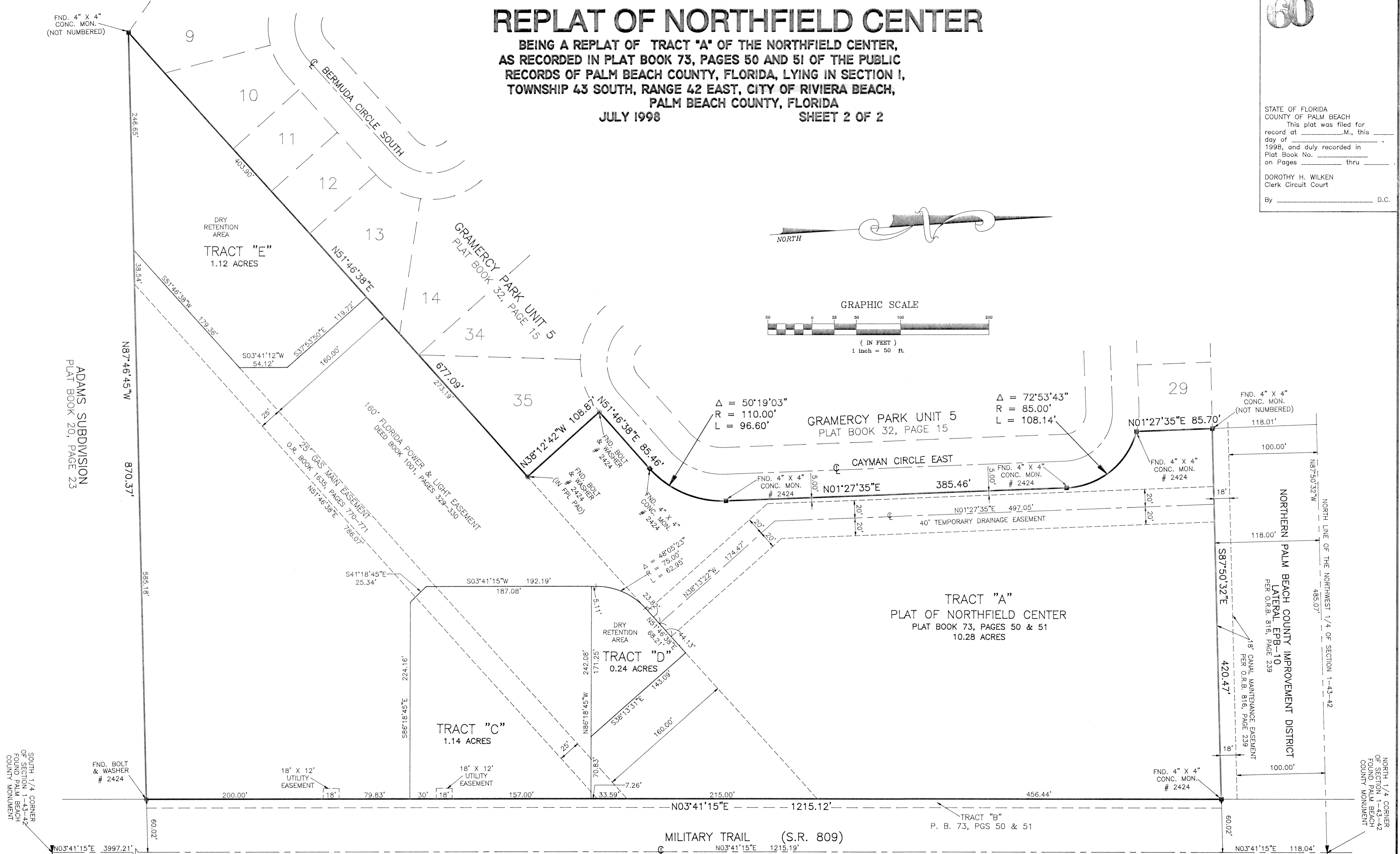

- LEGEND**
- Δ - DENOTES DELTA ANGLE
 - R - DENOTES RADIUS
 - L - DENOTES ARC LENGTH
 - N.T.S. - DENOTES NOT TO SCALE
 - O.R.B. - DENOTES OFFICIAL RECORD BOOK
 - PGS. - DENOTES PAGES
 - P.R.M. - DENOTES PERMANENT REFERENCE MONUMENT
 - TYP. - DENOTES TYPICAL
 - R.O.W. - DENOTES RIGHT-OF-WAY
 - U.E. - DENOTES UTILITY EASEMENT
 - P.S.M. - DENOTES PROFESSIONAL SURVEYOR & MAPPER
 - U.E. - DENOTES UTILITY EASEMENT
 - FND. - DENOTES FOUND
 - FP&L - DENOTES FLORIDA POWER & LIGHT COMPANY
 - P.B. - DENOTES PLAT BOOK
 - CONC. MON. - DENOTES CONCRETE MONUMENT
 - ☉ - DENOTES CENTERLINE

THIS INSTRUMENT PREPARED BY
JOHN H. MANUCY JR., P.S.M. 5158 STATE OF FLORIDA
FORD, ARMENTEROS & MANUCY, INC. (LB 6557)
2827 EXCHANGE COURT, SUITE D
WEST PALM BEACH, FLORIDA 33409
561-689-1305

SUBDIVISION * Northfield Center
BOOK B3
PAGE 60
FLOOD ZONE -
ROAD # -
OF -
FUD NAME - City of Riviera Beach

TAB
119