

WELLINGTON'S EDGE PARCEL 78 - PHASE 2, A P.U.D.

BEING THE REPLAT OF TRACTS A AND C AND A PORTION OF TRACT D, WELLINGTON'S EDGE PLAT NO.1 AS RECORDED IN PLAT BOOK 63, PAGES 49 THRU 51, PUBLIC RECORDS OF PALM BEACH COUNTY, FLORIDA AND THE REPLAT OF A PORTION OF BLOCK 18, PALM BEACH FARMS COMPANY PLAT NO. 3, AS RECORDED IN PLAT BOOK 2, PAGES 45 THROUGH 54, PUBLIC RECORDS OF PALM BEACH COUNTY, FLORIDA AND A PORTION OF SECTION 12, TOWNSHIP 44 SOUTH, RANGE 41 EAST, VILLAGE OF WELLINGTON, PALM BEACH COUNTY, FLORIDA.

SHEET 4 OF 6

JULY, 1997

71

STATE OF FLORIDA
 COUNTY OF PALM BEACH
 THIS PLAT WAS FILED FOR RECORD AT _____
 M. THIS DAY OF _____ 19____
 AND DULY RECORDED IN PLAT BOOK NO. _____
 ON PAGE _____
 DOROTHY H. WILKEN, CLERK OF THE CIRCUIT COURT
 BY _____

KEY MAP
 NOT TO SCALE

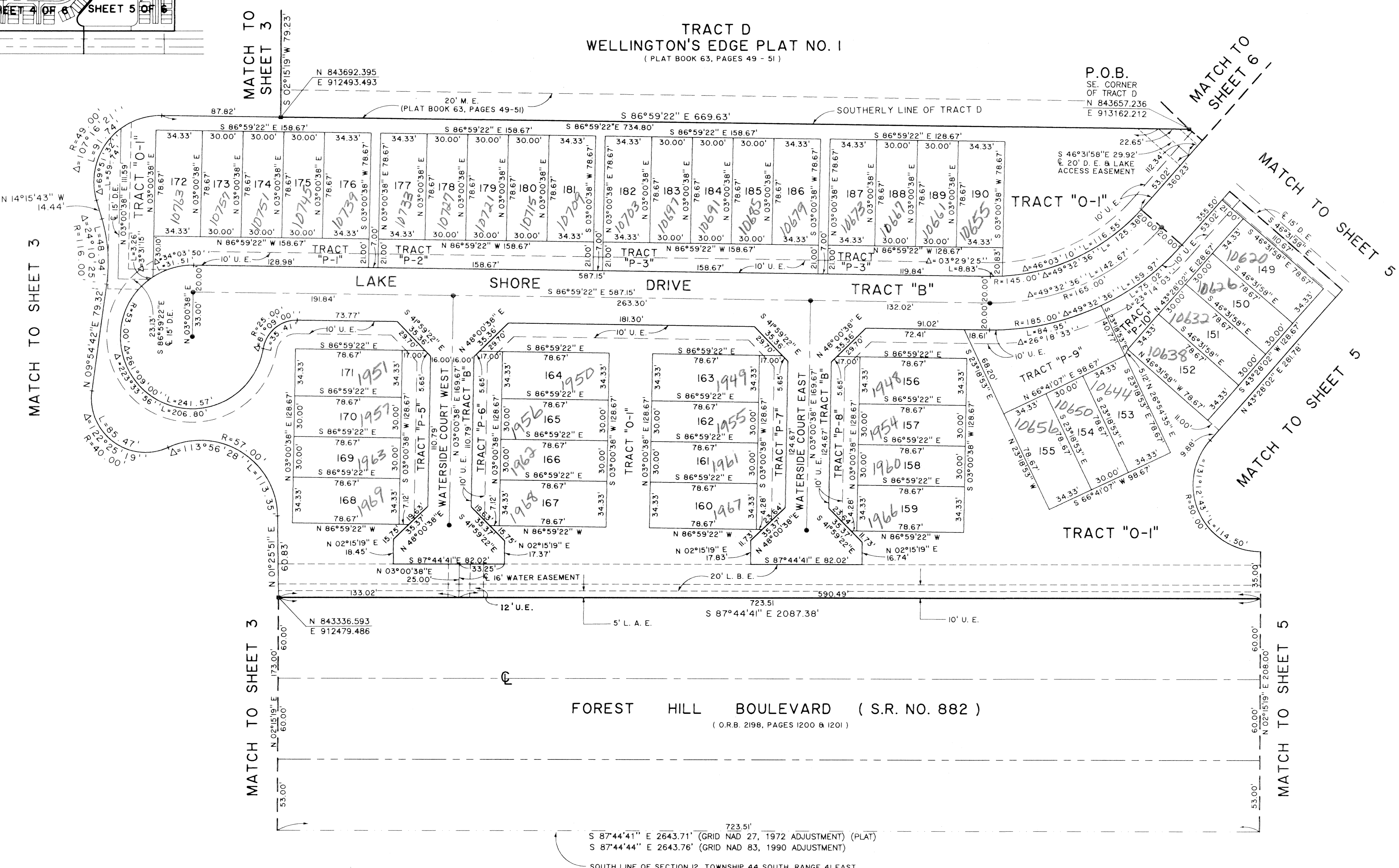
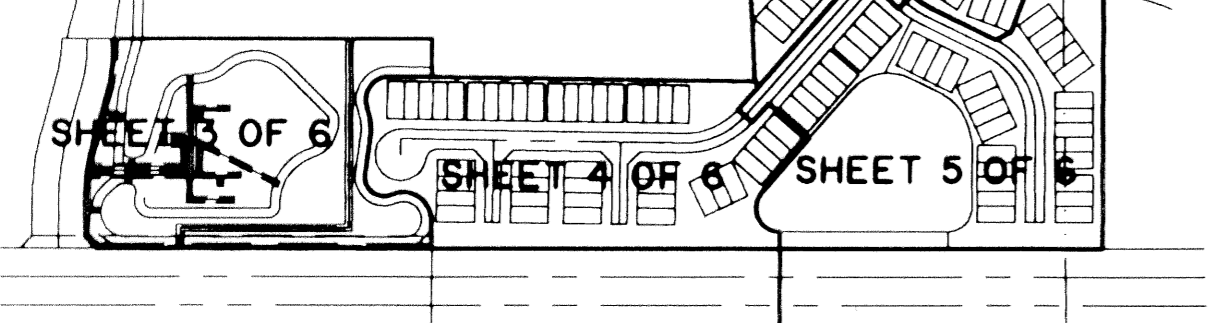

WELLINGTON'S EDGE
 Parcel 78 Phase 2
 BOOK 88 PAGE 71
 FLOOD MAP # 1208
 ZONING RTS/ISE
 QUAD # 103
 SE 86-141
 PUD NAME Village of Wellington

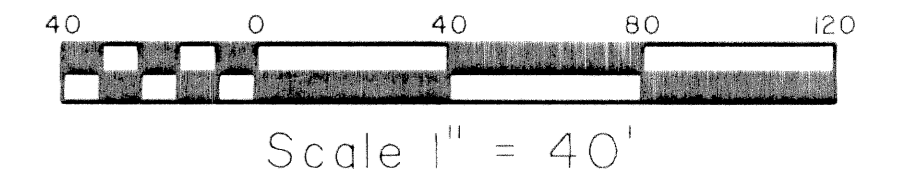

Landmark Surveying & Mapping Inc.
 1850 Forest Hill Boulevard
 Ph. (561) 433-5405 Suite 100 W.P.B. Florida

**WELLINGTON'S EDGE
 PARCEL 78 - PHASE 2, A P.U.D.**