

PLAT OF SURFSIDE PARK, PHASE 1 REPLAT OF A PORTION OF LOT 2

AS RECORDED IN PLAT BOOK 18, PAGE 92,
PUBLIC RECORDS OF PALM BEACH COUNTY, FLORIDA,
LYING IN SECTION 28, TOWNSHIP 41 SOUTH, RANGE 43 EAST, TOWN OF JUNO BEACH, PALM BEACH COUNTY, FLORIDA

AUGUST, 1998
SHEET 2 OF 2

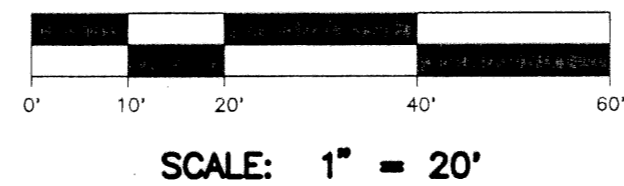

NORTH QUARTER CORNER OF SECTION 28,
TOWNSHIP 41 SOUTH, RANGE 43 EAST,
PALM BEACH COUNTY, FLORIDA

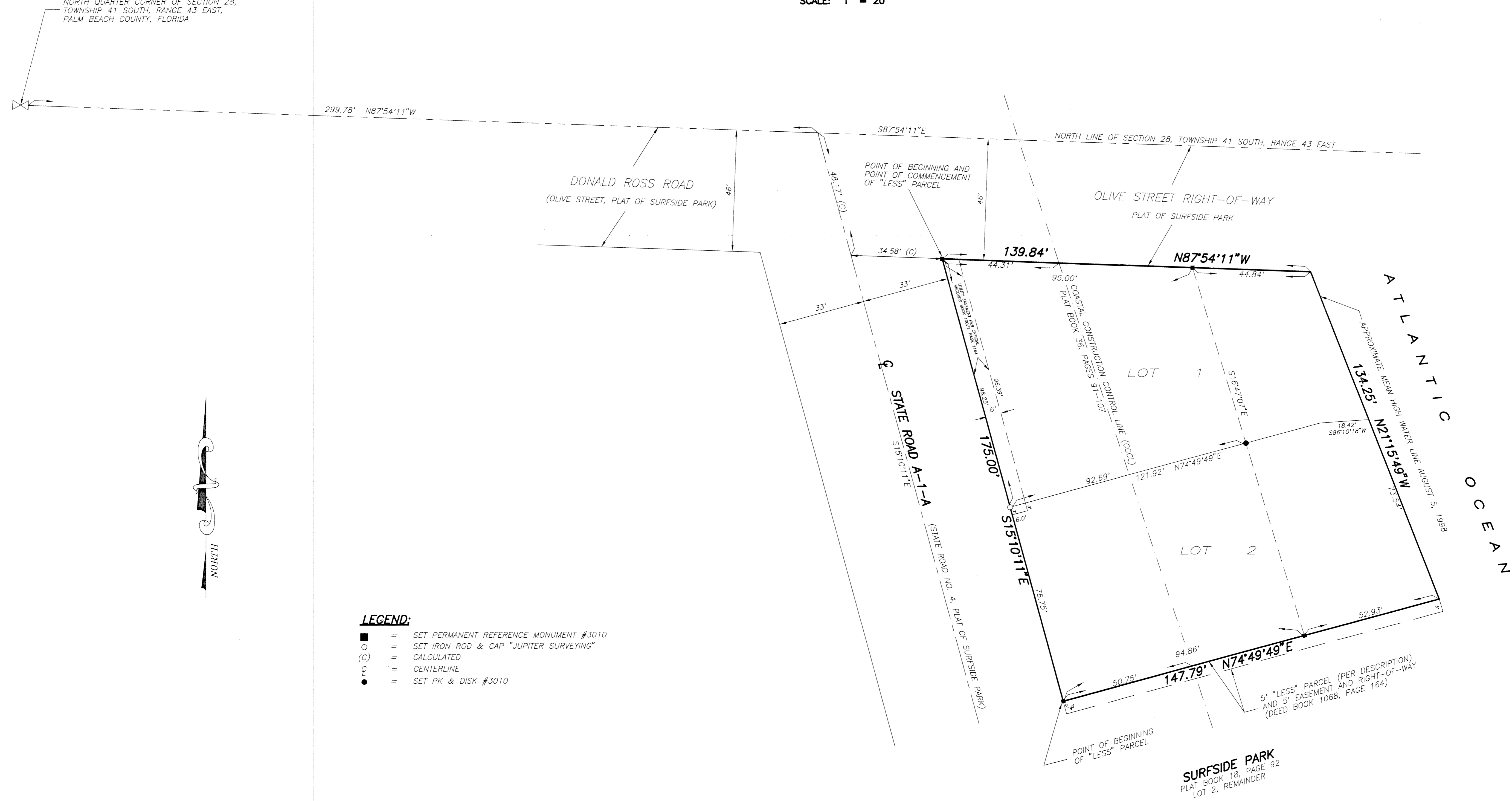

- LEGEND:**
- = SET PERMANENT REFERENCE MONUMENT #3010
 - = SET IRON ROD & CAP "JUPITER SURVEYING"
 - (C) = CALCULATED
 - = CENTERLINE
 - = SET PK & DISK #3010

SUBDIVISION # Surfside Park
 BOOK 83 PAGE 79 FLOOD MAP # -
 FLOOD ZONE - ZONING -
 82 - ZIP CODE -
 PUD NAME Town of Juno Beach

THIS INSTRUMENT WAS PREPARED BY:
 JOHN J. DEDMAN
JUPITER SURVEYING, INC.
 609 N. Hepburn Ave, Suite 205
 Jupiter, Florida 33458
 561-744-4594