

SEACREST HOTEL PROPERTY- PLAT NO. 2

BEING A REPLAT OF A PORTION OF ORIGINAL LOTS 13 THROUGH 16

PLAT OF THE FRACTIONAL EAST HALF OF SECTION 16, TOWNSHIP 46 SOUTH, RANGE 43 EAST
 AS RECORDED IN PLAT BOOK 1, PAGE 25; AND ALL OF THE PLAT OF SEACREST HOTEL PROPERTY
 AS RECORDED IN PLAT BOOK 24, PAGE 63; BOTH IN THE PUBLIC RECORDS OF PALM BEACH COUNTY, FLORIDA
 SECTION 16, TOWNSHIP 46 SOUTH, RANGE 43 EAST, CITY OF DELRAY BEACH,
 PALM BEACH COUNTY, FLORIDA
 JANUARY 1998

STATE OF FLORIDA
 COUNTY OF PALM BEACH
 THIS PLAT WAS FILED FOR RECORD
 AT _____ (A.M.)(P.M.)
 THIS _____ DAY OF _____
 A.D. 1998 AND DULY RECORDED
 IN PLAT BOOK _____
 ON PAGE(S) _____
 DOROTHY H. WILKEN
 CLERK OF THE CIRCUIT COURT
 BY: _____
 DEPUTY CLERK

CIRCUIT COURT SEAL

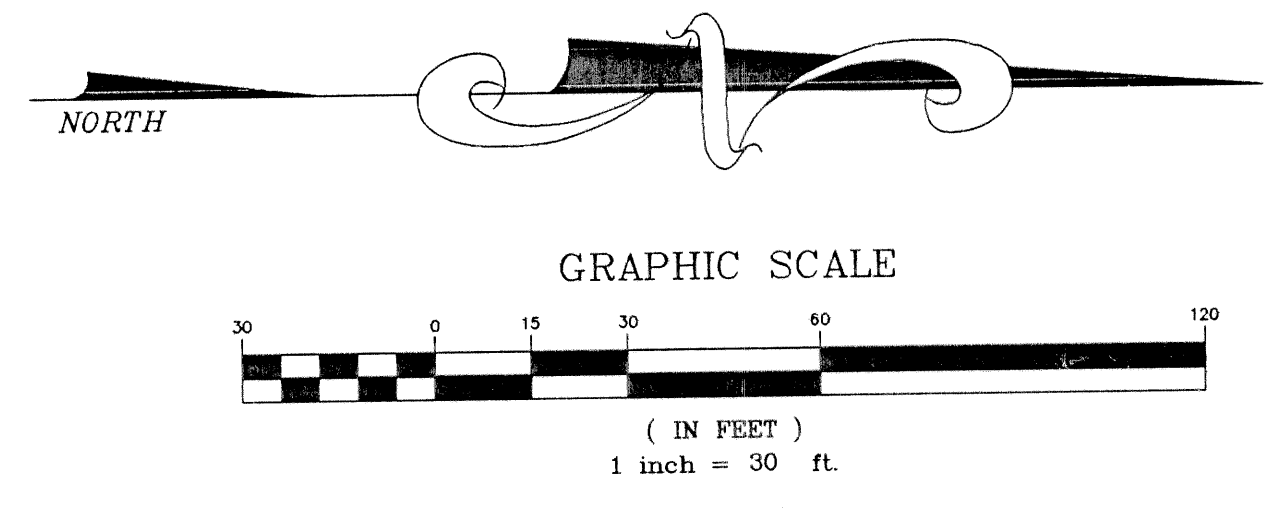
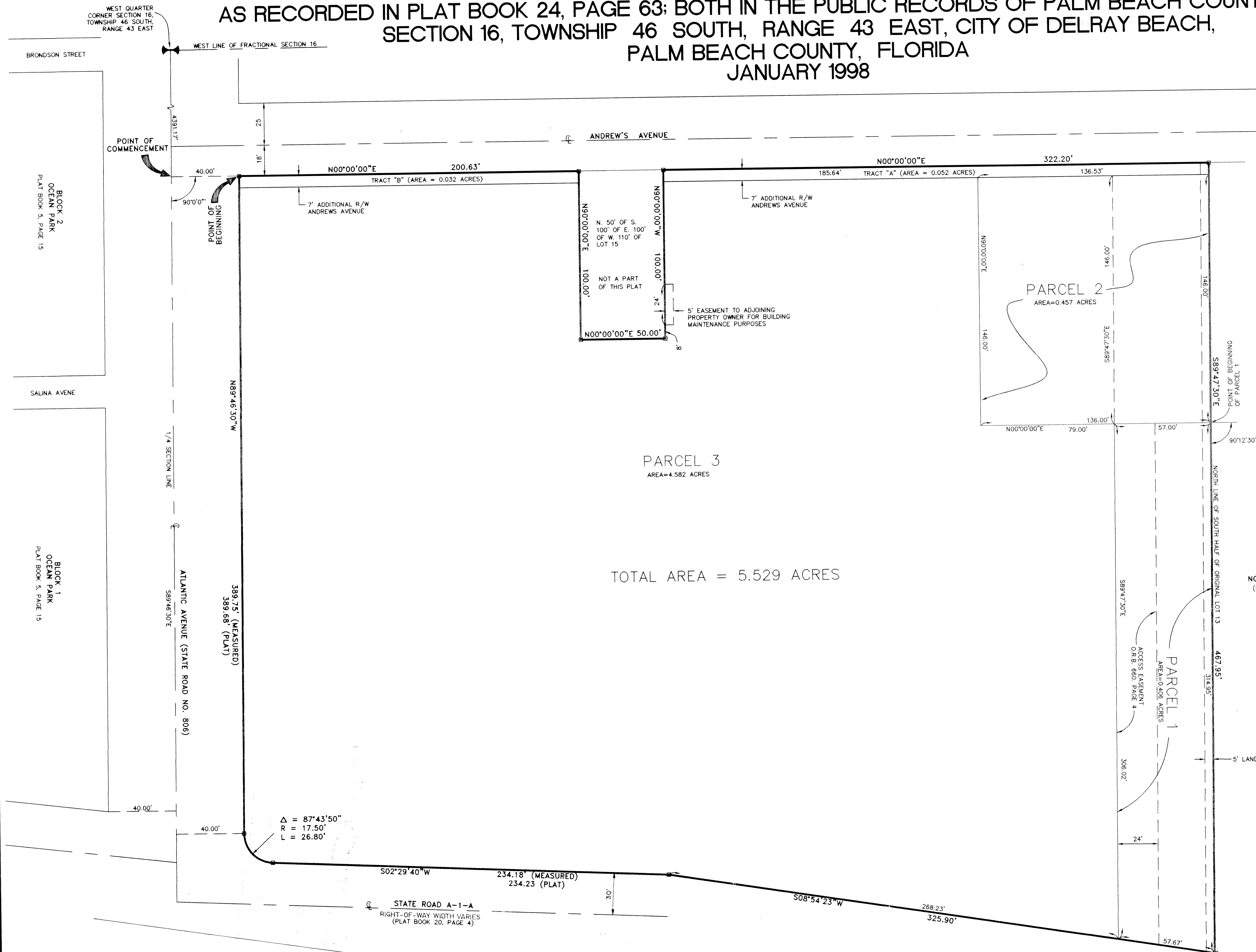

LEGEND

- CENTERLINE
- PROPERTY LINE
- QUARTER SECTION CORNER
- SET PERMANENT REFERENCE MONUMENT #2633
- DELTA ANGLE
- P.O.B. POINT OF BEGINNING
- P.O.C. POINT OF COMMENCEMENT
- O.R.B. OFFICIAL RECORD BOOK
- P.B. PLAT BOOK
- P.G. PAGE
- N. NORTH
- S. SOUTH
- E. EAST
- W. WEST

NORTH 1/2 OF LOT 13
 (PLAT BOOK 1, PAGE 25)

**Shalloway, Foy,
 Rayman & Newell, Inc.**
 ENGINEERS - PLANNERS - SURVEYORS
 1201 BELVEDERE ROAD, WEST PALM BEACH, FLORIDA 33405, (561) 655-1151

©Copyright 1998 By
 Shalloway, Foy, Rayman,
 & Newell, Inc.
 This Drawing Is Provided
 For Informational Purposes
 Only, Unless Signed And
 Sealed By A Registered
 Professional Surveyor and
 Mapper Representing
 Shalloway, Foy, Rayman, &
 Newell Inc.

Date 12/11/1997
 Designed _____
 Drawn C.A.R./R.M.W.
 Checked G. RAYMAN

SHEET 2
 2
 JOB NO.
 89128

BEARING BASE:
 THE CENTERLINE OF ATLANTIC AVENUE (STATE ROAD NO. S. 806)
 IS TAKEN AS BEING N89°46'30\"/>

89128PLT.dwg 11-4-98 11:46:13 am ESI