

ADDISON PLACE M.U.P.D. BEING A PORTION OF THE WEST HALF (W.1/2) OF THE SOUTHWEST QUARTER (S.W.1/4) OF THE SOUTHWEST QUARTER (S.W.1/4) OF THE SOUTHWEST QUARTER (S.E.1/4) OF SECTION 27, TOWNSHIP 46 SOUTH, RANGE 42 EAST, PALM BEACH COUNTY, FLORIDA. SHEET 2 OF 2

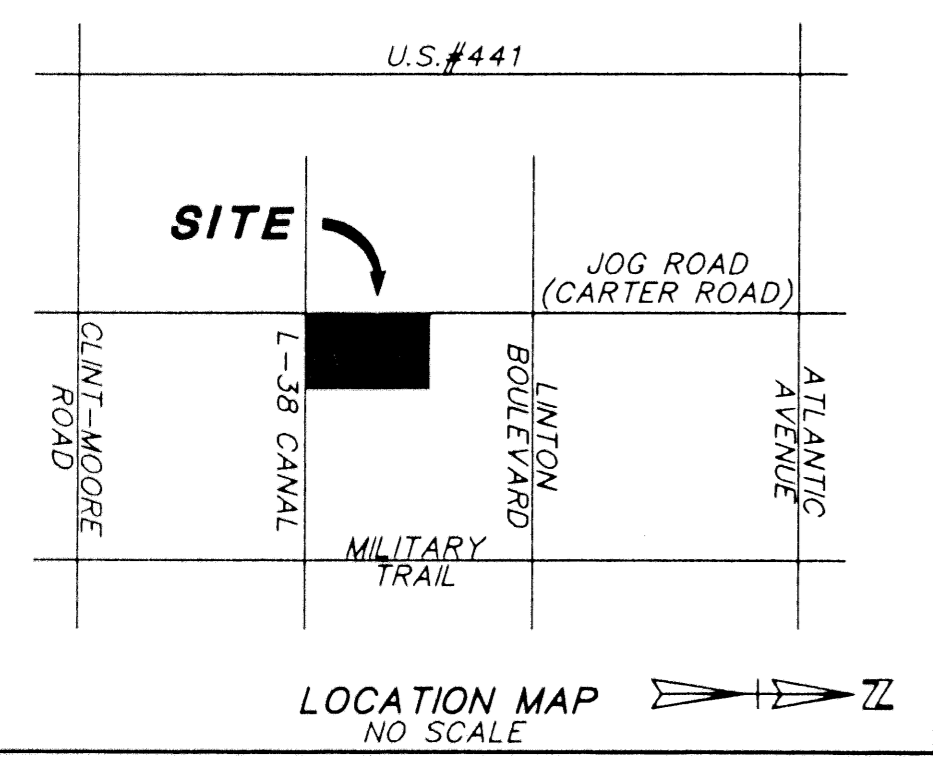

NOT PLATTED

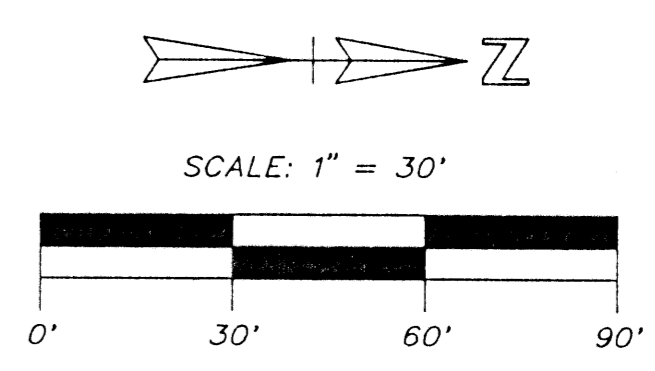
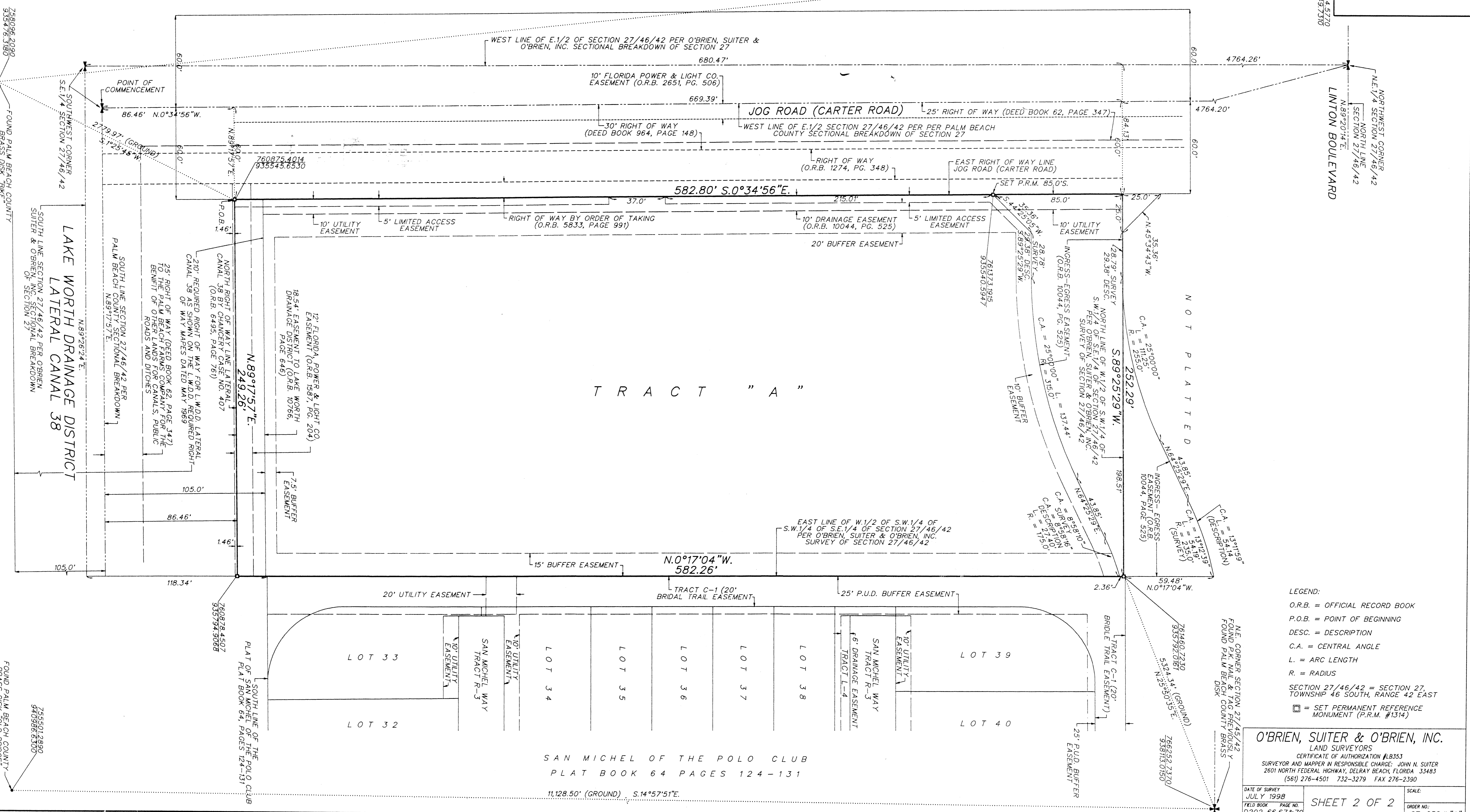

- LEGEND: O.R.B. = OFFICIAL RECORD BOOK, P.O.B. = POINT OF BEGINNING, DESC. = DESCRIPTION, C.A. = CENTRAL ANGLE, L. = ARC LENGTH, R. = RADIUS, SECTION 27/46/42 = SECTION 27, TOWNSHIP 46 SOUTH, RANGE 42 EAST, SET PERMANENT REFERENCE MONUMENT (P.R.M. #1314)

O'BRIEN, SUITER & O'BRIEN, INC. LAND SURVEYORS CERTIFICATE OF AUTHORIZATION #LB353 SURVEYOR AND MAPPER IN RESPONSIBLE CHARGE: JOHN N. SUITER 2601 NORTH FEDERAL HIGHWAY, DELRAY BEACH, FLORIDA 33483 (561) 276-4501 732-3279 FAX 276-2390

Table with columns: DATE OF SURVEY (JULY 1998), FIELD BOOK (D202 66,67&79), PAGE NO., SHEET 2 OF 2, SCALE (87-232db "A"), ORDER NO.

PAGE 41, FLOOD MAP # 215A, ZONING MUPO, QUAD # 3, L, ZEB CODE 33496, TAX # 478, FUD NAME Addison Place

SAN MICHEL OF THE POLO CLUB PLAT BOOK 64 PAGES 124-131

11,128.50' (GROUND) S.14°57'51"E.