

# MIZNER ESTATES OF PALM BEACH POLO AND COUNTRY CLUB- WELLINGTON P.U.D.

IN SECTION 15, TOWNSHIP 44 SOUTH, RANGE 41 EAST  
VILLAGE OF WELLINGTON, PALM BEACH COUNTY, FLORIDA  
SEPTEMBER 1998  
SHEET 4 OF 4 SHEETS

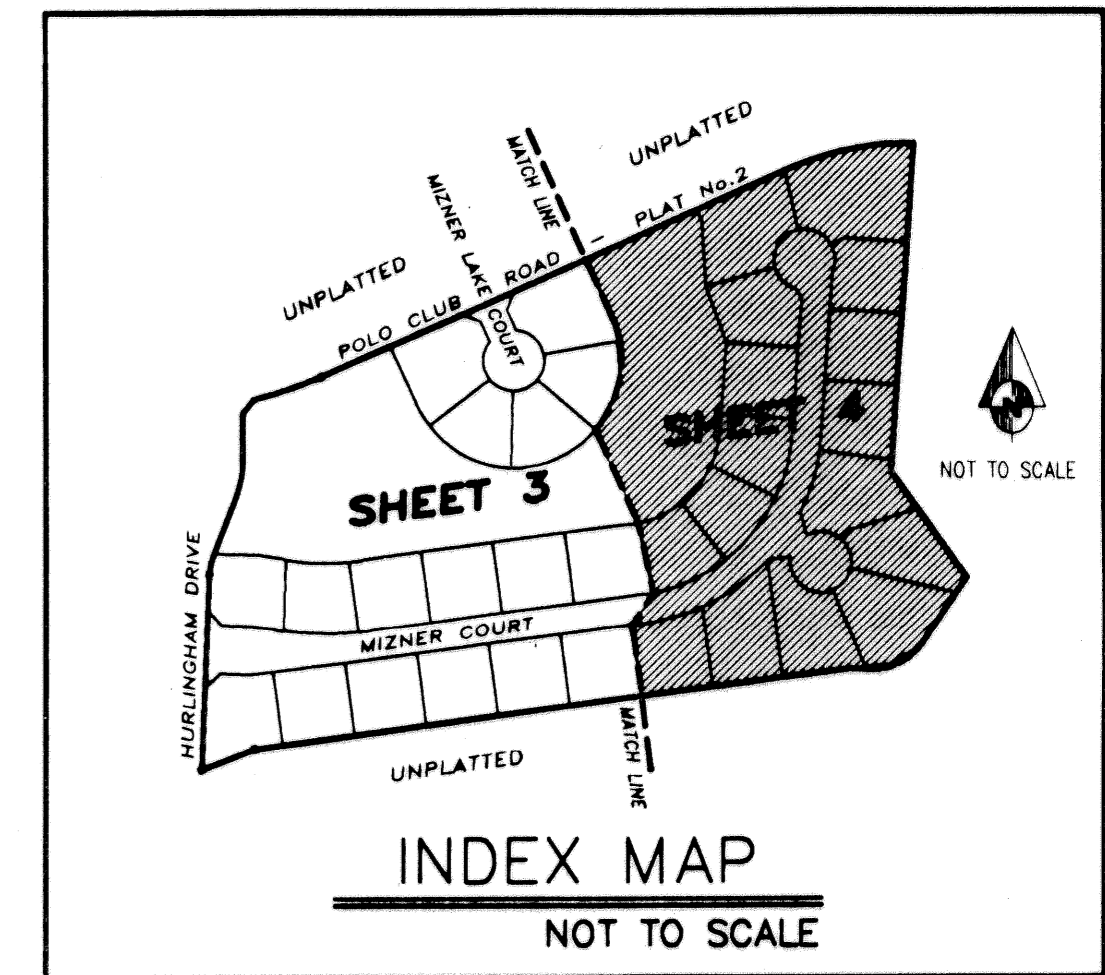
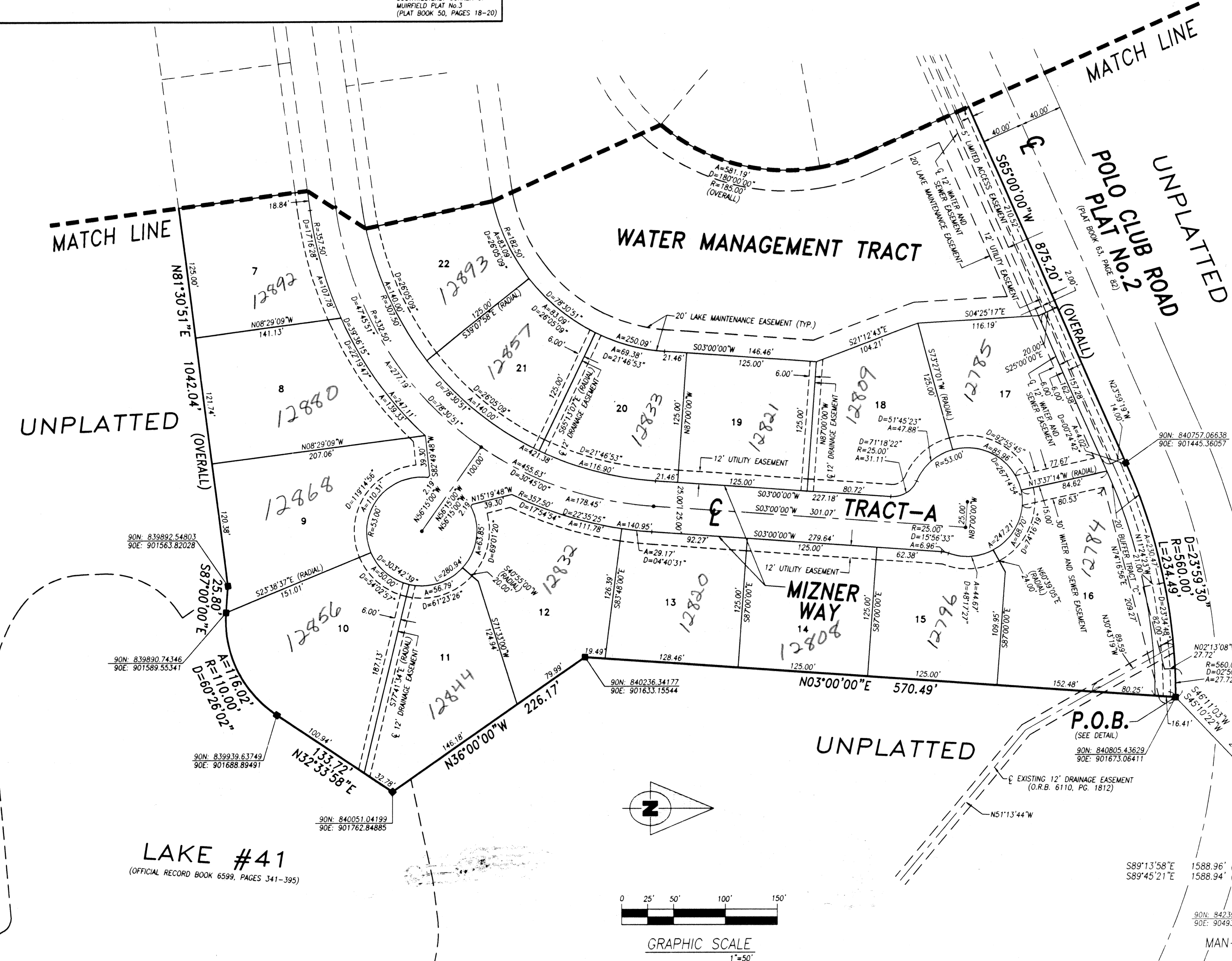
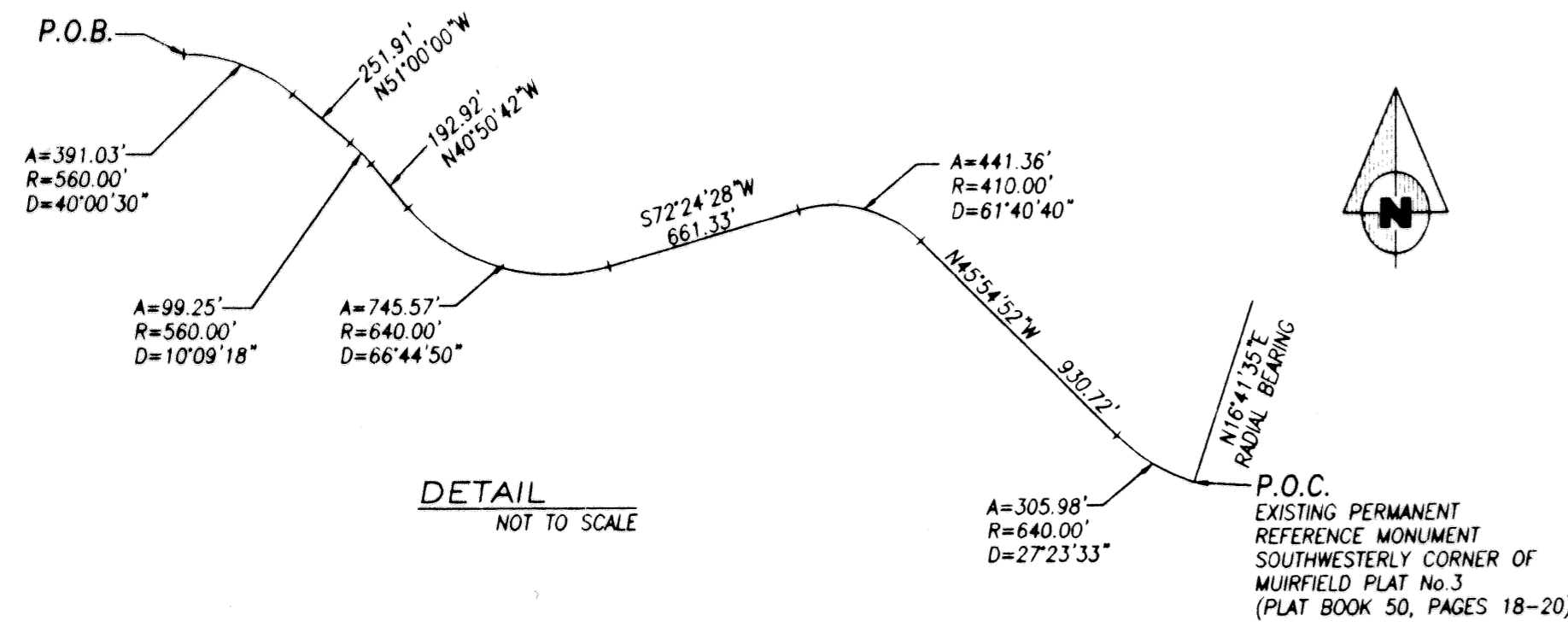

- LEGEND:**
- P.O.C. = POINT OF COMMENCEMENT
  - P.O.B. = POINT OF BEGINNING
  - P.B. = PLAT BOOK
  - PG(S) = PAGE(S)
  - P.R.M. = PERMANENT REFERENCE MONUMENT
  - O.R.B. = OFFICIAL RECORD BOOK
  - D.B. = DEED BOOK
  - C = CENTERLINE
  - = DENOTES SET P.R.M. P.L.S. # 2297 UNLESS OTHERWISE NOTED
  - = DENOTES FOUND P.R.M. AS NOTED
  - SECTION = SECTION
  - TWP. = TOWNSHIP
  - RGE. = RANGE
  - SEC. = PALM BEACH COUNTY SURVEY DEPARTMENT BRASS DISK IN CONCRETE
  - ▲ = SET IRON ROD WITH L.B. #1376 CAP.
  - = PERMANENT CONTROL POINT (P.C.P.) #2297
  - = CENTRAL ANGLE (DELTA)
  - R = RADIUS
  - L = LENGTH OF ARC
  - R/W = RIGHT OF WAY
  - A.I.D. = ACME IMPROVEMENT DISTRICT
  - RAD. = RADIAL
  - L.B. = LICENSED BUSINESS

**LAKE #41**  
(OFFICIAL RECORD BOOK 6599, PAGES 341-395)

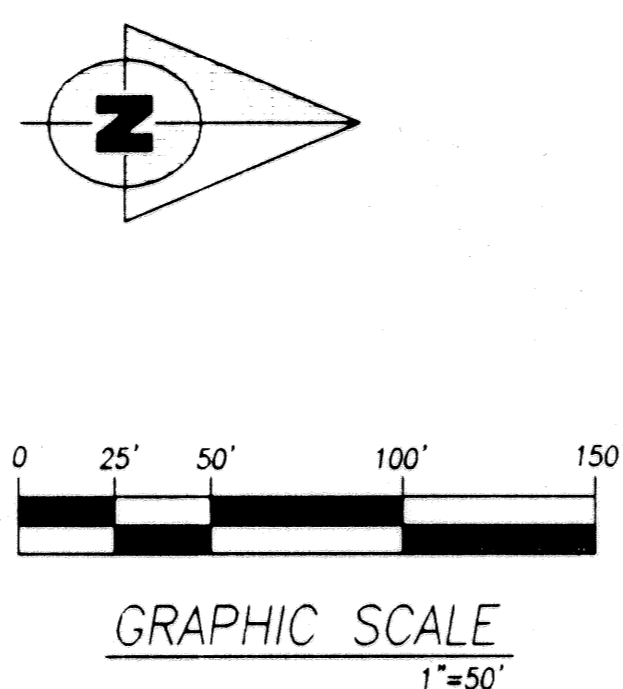

SUBDIVISION Mizner Estates of Palm Beach  
BOOK 64  
FLOOD ZONE V3  
QUAD # 102  
SE 86-321  
TAG 1007  
PUD NAME Wellington - PUD

**Dailey-Fotorny, inc.**  
land surveyors - planners  
5050 10th Avenue North Suite A - Lake Worth FL 33463-2082  
Phone: 561-965-8787 Fax: 561-965-8963