

# TUSCANY - PARCEL "D"

0726-002

168

**SURVEY NOTES:**

- IN THOSE CASES WHERE EASEMENTS OF DIFFERENT TYPES CROSS OR OTHERWISE COINCIDE, DRAINAGE EASEMENTS SHALL HAVE FIRST PRIORITY, UTILITY EASEMENTS SHALL HAVE SECOND PRIORITY, ACCESS EASEMENTS SHALL HAVE THIRD PRIORITY, AND ALL OTHER EASEMENTS SHALL BE SUBORDINATE TO THESE WITH THEIR PRIORITIES BEING DETERMINED BY USE RIGHTS GRANTED.
- BUILDING SETBACK LINES SHALL BE AS REQUIRED BY CURRENT PALM BEACH COUNTY ZONING REGULATIONS.
- NO BUILDINGS OR ANY KIND OF CONSTRUCTION OR TREES OR SHRUBS SHALL BE PLACED ON AN EASEMENT WITHOUT PRIOR WRITTEN CONSENT OF ALL EASEMENT BENEFICIARIES AND ALL APPLICABLE COUNTY APPROVALS OR PERMITS AS REQUIRED FOR SUCH ENCROACHMENTS.
- APPROVAL OF LANDSCAPING ON UTILITY EASEMENT, OTHER THAN WATER AND SEWER, SHALL BE ONLY WITH APPROVAL OF ALL UTILITIES OCCUPYING SAME.
- BEARINGS CONFORM TO THE FLORIDA STATE PLANE COORDINATE SYSTEM, TRANSVERSE MERCATOR PROJECTION, EAST ZONE, ON THE NORTH AMERICAN DATUM OF 1983, 1990 ADJUSTMENT BASED UPON THE SOUTH LINE OF THE SOUTHWEST ONE-QUARTER (SE1/4) OF SECTION 16, TOWNSHIP 45 SOUTH, RANGE 42 EAST, BEARING N89° 52'23"E.
- P.R.M. - INDICATES 4" X 4" X 24" PERMANENT REFERENCE MONUMENT MARKED NO. 5005.
- U.E. - INDICATES UTILITY EASEMENT.
- D.E. - INDICATES DRAINAGE EASEMENT.
- (R) - INDICATES RADIAL LINE.
- LINE INTERSECTING CURVES ARE NON-RADIAL UNLESS SHOWN OTHERWISE.
- "NOTICE" THIS PLAT, AS RECORDED IN ITS GRAPHIC FORM, IS THE OFFICIAL DEPICTION OF THE SUBDIVIDED LANDS DESCRIBED HEREIN AND WILL IN NO CIRCUMSTANCES BE SUPPLANTED IN AUTHORITY BY ANY OTHER GRAPHIC OR DIGITAL FORM OF THE PLAT. THERE MAY BE ADDITIONAL RESTRICTIONS THAT ARE NOT RECORDED ON THIS PLAT THAT MAY BE FOUND IN THE PUBLIC RECORDS OF PALM BEACH COUNTY.
- L.M.E. - DENOTES LAKE MAINTENANCE EASEMENT
- - DENOTES PERMANENT CONTROL POINT
- OHME - DENOTES OVERHANG/ MAINTENANCE EASEMENT
- N.T.S. - DENOTES NOT TO SCALE
- FND - DENOTES FOUND
- TYP - DENOTES TYPICAL
- NO - DENOTES NUMBER
- MEAS - DENOTES MEASURED
- C - DENOTES CENTERLINE
- CONC - DENOTES CONCRETE
- ORB - DENOTES OFFICIAL RECORDS BOOK
- POB - DENOTES POINT OF BEGINNING
- D.B. - DENOTES DEED BOOK
- P.G. - DENOTES PAGE
- P.B. - DENOTES PLAT BOOK
- L.W.D.D. - DENOTES LAKE WORTH DRAINAGE DISTRICT
- L.A.E. - DENOTES LIMITED ACCESS EASEMENT
- R/W - DENOTES RIGHT-OF-WAY
- LMAE - LAKE MAINTENANCE ACCESS EASEMENT

BEING A REPLAT OF TRACTS 1 THROUGH 6, AND 11 THROUGH 15 AND A PORTION OF TRACT 7, BLOCK 48, "PALM BEACH FARMS COMPANY PLAT NO. 3, AS RECORDED IN PLAT BOOK 2, PAGES 45 THROUGH 54 OF THE PUBLIC RECORDS OF PALM BEACH COUNTY, FLORIDA, LYING IN SECTIONS 15, AND 22, TOWNSHIP 45 SOUTH, RANGE 42 EAST, PALM BEACH COUNTY, FLORIDA

**NOTES  
COORDINATES, BEARINGS AND DISTANCES**

COORDINATES SHOWN ARE GRID  
 DATUM = NAD 83 1990 ADJUSTMENT  
 ZONE = FLORIDA EAST  
 LINEAR UNIT = US SURVEY FEET  
 COORDINATE SYSTEM 1983 STATE PLANE  
 TRANSVERSE MERCATOR PROJECTION  
 ALL DISTANCES ARE GROUND  
 SCALE FACTOR = 1.0000287  
 GROUND DISTANCE X SCALE FACTOR = GRID DISTANCE  
 BEARINGS AS SHOWN HEREON ARE GRID DATUM, NAD 83 1990 ADJUSTMENT, FLORIDA EAST ZONE.

THIS INSTRUMENT PREPARED BY  
 DAVID P. LINDLEY  
 OF  
**CAULFIELD and WHEELER, INC.**  
 SURVEYORS - ENGINEERS - PLANNERS  
 7301-A WEST PALMETTO PARK ROAD, SUITE 100A  
 BOCA RATON, FLORIDA 33433 - (561)392-1991  
 JULY - 1998

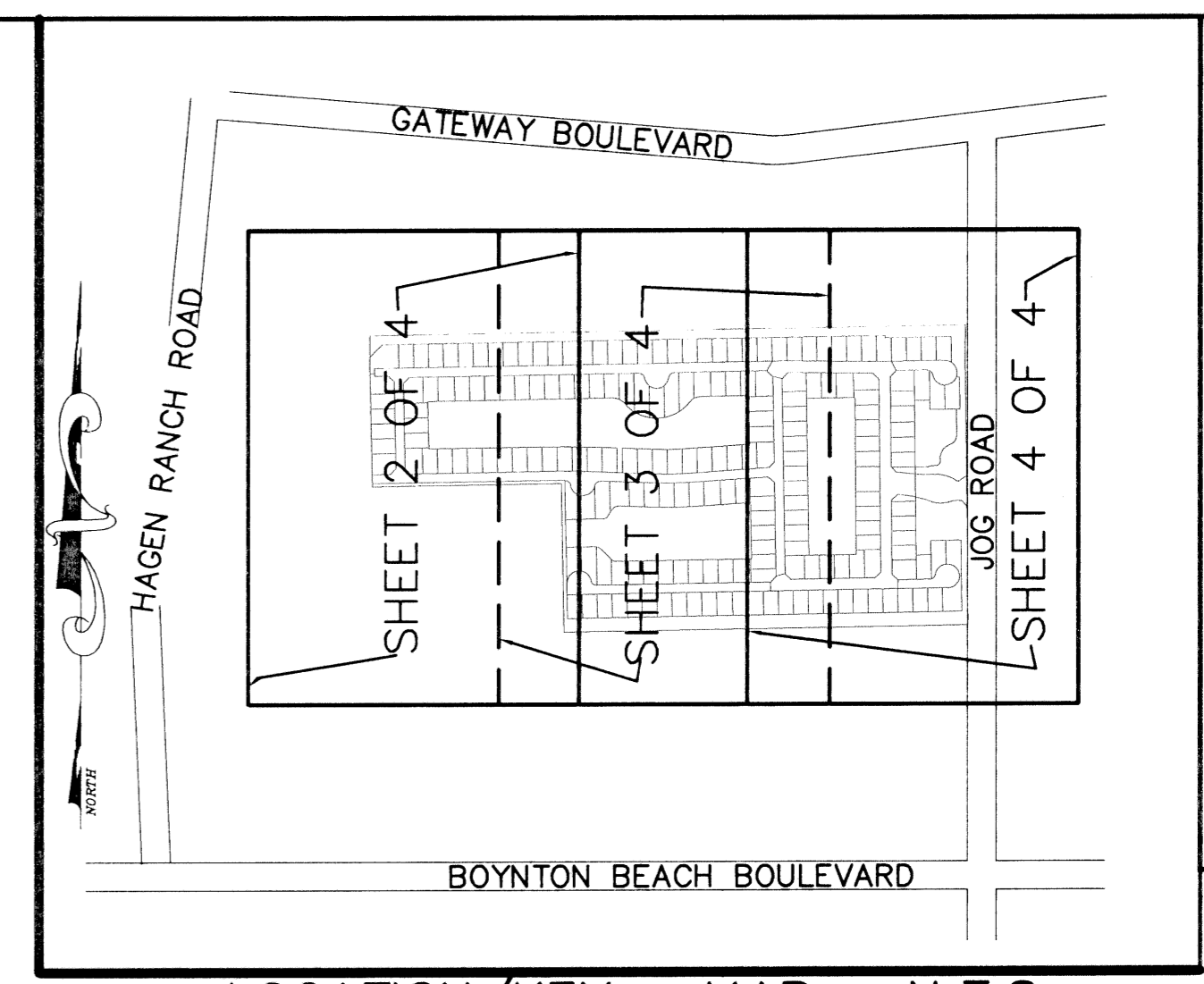

STATE OF FLORIDA  
 COUNTY OF PALM BEACH  
 THIS PLAT WAS FILED FOR  
 RECORD AT \_\_\_\_\_ M.  
 THIS \_\_\_\_\_ DAY OF \_\_\_\_\_  
 A.D. 1998 AND DULY RECORDED  
 IN PLAT BOOK \_\_\_\_\_ ON  
 PAGES \_\_\_\_\_ AND \_\_\_\_\_  
 DOROTHY H. WILKEN  
 CLERK CIRCUIT COURT  
 BY: \_\_\_\_\_  
 DEPUTY CLERK

**SHEET 2 OF 4**

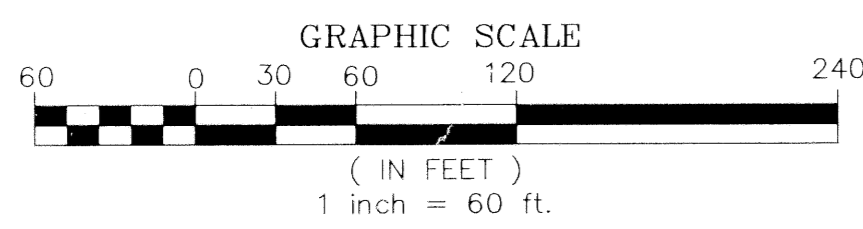
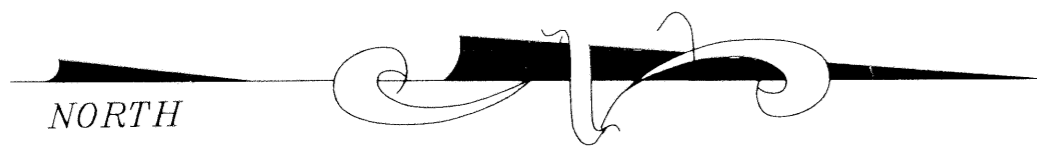
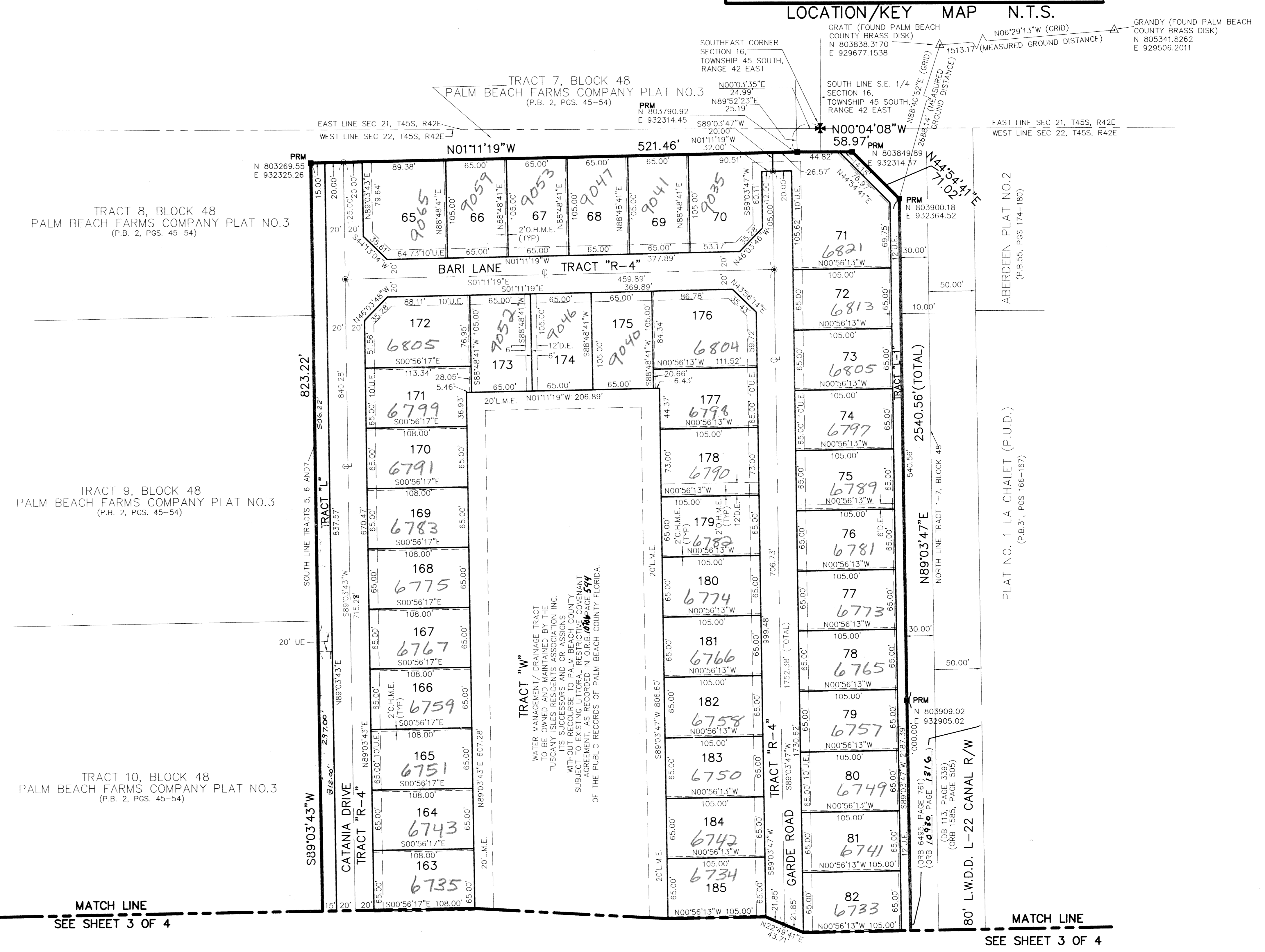

SUBDIVISION: Tuscany - Parcel D  
 BOOK: 24  
 PAGE: 168  
 FLOOD MAP # 155A  
 ZONING: RFS/3F  
 QUAD # 34-35  
 SE: 97-18  
 TAZ: 442  
 PUD NAME: Ciba-Geigy

MATCH LINE  
 SEE SHEET 3 OF 4

MATCH LINE  
 SEE SHEET 3 OF 4

TRACT "W"  
 WATER MANAGEMENT/ DRAINAGE TRACT  
 SUBJECT TO THE TUSCANY RESIDENTS ASSOCIATION, INC.  
 TUSCANY (SIES) RESIDENTS ASSOCIATION, INC.  
 ITS SUCCESSORS AND OR ASSIGNS  
 WITHOUT RECOURSE TO PALM BEACH COUNTY  
 SUBJECT TO EXISTING LITTORAL RESTRICTION COVENANT  
 OF THE PUBLIC RECORDS OF PALM BEACH COUNTY, FLORIDA.  
 (OR 10855, PAGE 13/6)  
 (OR 10855, PAGE 505)

TRACT "R-4"  
 (OR 10855, PAGE 761)  
 (OR 113, PAGE 339)  
 (OR 1265, PAGE 505)