

STATE OF FLORIDA  
COUNTY OF PALM BEACH  
THIS PLAT WAS FILED FOR  
RECORD \_\_\_\_\_  
THIS \_\_\_\_\_ DAY OF \_\_\_\_\_  
AD, 1998 AND DULY RECORDED  
IN PLAT BOOK \_\_\_\_\_ ON PAGES  
\_\_\_\_\_ AND \_\_\_\_\_  
DOROTHY H. WILKEN, CLERK  
BY: \_\_\_\_\_, D.C.

CIRCUIT COURT SEAL

# WINSTON TRAILS PARCEL FIFTEEN

PART OF WINSTON TRAILS P.U.D.  
BEING A REPLAT OF TRACT C,  
"WINSTON TRAILS EAST"  
(PB 85, PGS 74-78)  
SITUATE IN SECTION 2, TOWNSHIP 45 SOUTH, RANGE 42 EAST  
PALM BEACH COUNTY, FLORIDA  
JULY, 1998 SHEET 2 OF 5

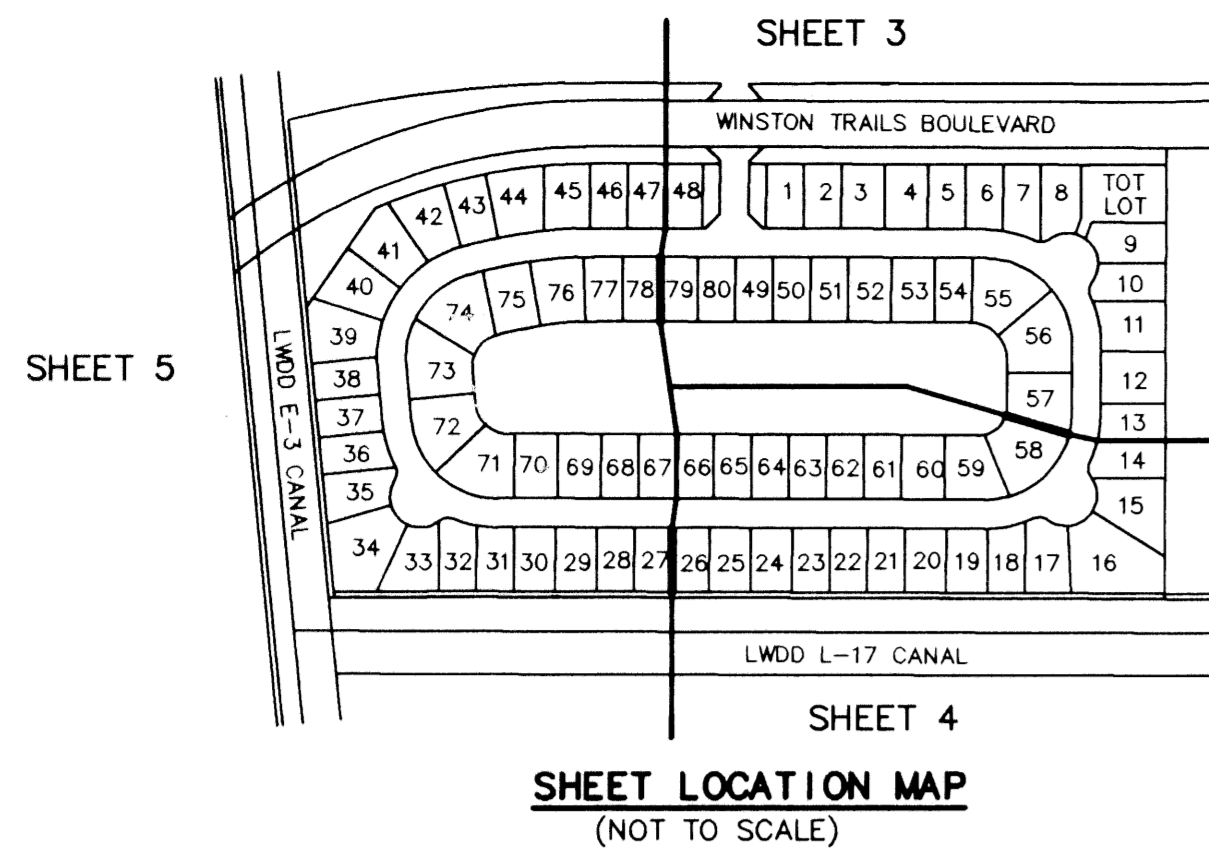

### MORTGAGEE'S CONSENT

STATE OF OHIO )  
COUNTY OF CUYAHOGA )

OHIO SAVINGS BANK, A FEDERAL SAVINGS BANK, HEREBY CERTIFIES THAT IT IS A HOLDER OF A MORTGAGE UPON THE PROPERTY HEREON DESCRIBED AND DOES HEREBY JOIN IN AND CONSENT TO THE DEDICATION OF THE LAND DESCRIBED IN SAID DEDICATION BY THE OWNERS THEREOF AND AGREES THAT ITS MORTGAGE WHICH IS RECORDED IN OFFICIAL RECORD BOOK 9831 AT PAGE 1082 OF THE PUBLIC RECORDS OF PALM BEACH COUNTY, FLORIDA, SHALL BE SUBORDINATED TO THE DEDICATION SHOWN HEREON.

IN WITNESS WHEREOF, OHIO SAVINGS BANK, HAS CAUSED THESE PRESENTS TO BE SIGNED BY ITS SECRETARY AND ITS CORPORATE SEAL TO BE AFFIXED HERETO BY AND WITH THE AUTHORITY OF ITS BOARD OF DIRECTORS, THIS 2ND DAY OF APRIL, 1999.

WITNESS: PATRICIA A. HANUP BY: FRANK J. BOLOGNIA, Sr.  
PATRICIA A. HANUP FRANK J. BOLOGNIA, Sr.  
OHIO SAVINGS BANK

WITNESS: Annette Anthony  
Annette Anthony

### ACKNOWLEDGEMENT

STATE OF OHIO )  
COUNTY OF CUYAHOGA )

BEFORE ME PERSONALLY APPEARED FRANK J. BOLOGNIA WHO IS PERSONALLY KNOWN TO ME, OR HAS PRODUCED AS IDENTIFICATION, AND WHO EXECUTED THE FOREGOING INSTRUMENT AS SECRETARY OF OHIO SAVINGS BANK, AND SEVERALLY ACKNOWLEDGED TO AND BEFORE ME THAT HE EXECUTED SUCH INSTRUMENT AS SUCH OFFICERS OF SAID CORPORATION, AND THAT THE SEAL AFFIXED TO THE FOREGOING INSTRUMENT IS THE CORPORATE SEAL OF SAID CORPORATION AND THAT IT WAS AFFIXED TO SAID INSTRUMENT BY DUE AND REGULAR CORPORATE AUTHORITY, AND THAT SAID INSTRUMENT IS THE FREE ACT AND DEED OF SAID CORPORATION.

WITNESS MY HAND AND OFFICIAL SEAL THIS 2ND DAY OF APRIL, 1999.

MY COMMISSION EXPIRES: 10/29/2001 DATE PATRICIA A. HANUP  
PATRICIA A. HANUP Notary Public  
State of Ohio  
My Commission Expires 10/29/2001

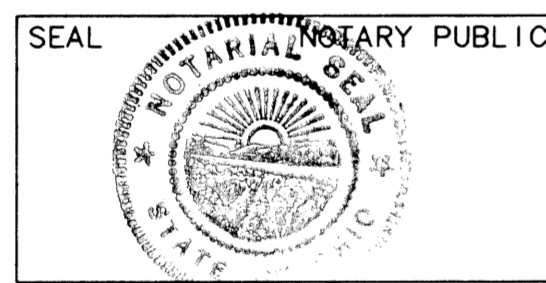

### MORTGAGEE'S CONSENT

STATE OF ILLINOIS )  
COUNTY OF COOK )

BOJER LAND INVESTORS, L.P., A DELAWARE LIMITED PARTNERSHIP, HEREBY CERTIFIES THAT IT IS A HOLDER OF A MORTGAGE UPON THE PROPERTY HEREON DESCRIBED AND DOES HEREBY JOIN IN AND CONSENT TO THE DEDICATION OF THE LAND DESCRIBED IN SAID DEDICATION BY THE OWNERS THEREOF AND AGREES THAT ITS MORTGAGE WHICH IS RECORDED IN OFFICIAL RECORD BOOK 6243 AT PAGE 304 OF THE PUBLIC RECORDS OF PALM BEACH COUNTY, FLORIDA, SHALL BE SUBORDINATED TO THE DEDICATION SHOWN HEREON.

IN WITNESS WHEREOF, BOJER LAND HOLDINGS, INC., AN ILLINOIS CORPORATION, AS GENERAL PARTNER OF BOJER LAND INVESTORS, L.P., A DELAWARE LIMITED PARTNERSHIP HAS CAUSED THESE PRESENTS TO BE SIGNED BY ITS VICE PRESIDENT AND ITS CORPORATE SEAL TO BE AFFIXED HERON BY AND WITH THE AUTHORITY OF ITS BOARD OF DIRECTORS, THIS FIFTH DAY OF APRIL, 1999.

WITNESS: Dale Dobroth BY: LARRY M. CHANESS  
Dale Dobroth LARRY M. CHANESS, VICE PRESIDENT  
BOJER LAND HOLDINGS, INC.

WITNESS: IRINA SCHWARTZ  
IRINA SCHWARTZ  
AN ILLINOIS CORPORATION  
AUTHORIZED TO DO BUSINESS IN THE  
STATE OF FLORIDA

### ACKNOWLEDGEMENT

STATE OF ILLINOIS )  
COUNTY OF COOK )

BEFORE ME PERSONALLY APPEARED LARRY M. CHANESS WHO IS PERSONALLY KNOWN TO ME, OR HAS PRODUCED AS IDENTIFICATION, AND WHO EXECUTED THE FOREGOING INSTRUMENT AS VICE PRESIDENT OF BOJER LAND HOLDINGS, INC., AN ILLINOIS CORPORATION, AS GENERAL PARTNER OF BOJER LAND INVESTORS, L.P., A DELAWARE LIMITED PARTNERSHIP, AND SEVERALLY ACKNOWLEDGED TO AND BEFORE ME THAT HE EXECUTED SUCH INSTRUMENT AS SUCH OFFICER OF SAID CORPORATION, AND THAT THE SEAL AFFIXED TO THE FOREGOING INSTRUMENT IS THE CORPORATE SEAL OF SAID CORPORATION AND THAT IT WAS AFFIXED TO SAID INSTRUMENT BY DUE AND REGULAR CORPORATE AUTHORITY, AND THAT SAID INSTRUMENT IS THE FREE ACT AND DEED OF SAID CORPORATION, ON BEHALF OF SAID CORPORATION.

WITNESS MY HAND AND OFFICIAL SEAL THIS 6 DAY OF April, 1999.

MY COMMISSION EXPIRES: 4/13/02 DATE

NOTARY PUBLIC  
SEAL NOTARY PUBLIC



### MEMORANDUM OF OPTION CONSENT

STATE OF FLORIDA )  
COUNTY OF PALM BEACH )

WESTBROOKE AT WINSTON TRAILS, INC., HEREBY CERTIFIES THAT IT IS A HOLDER OF A MEMORANDUM OF OPTION UPON THE PROPERTY HEREON DESCRIBED AND DOES HEREBY JOIN IN AND CONSENT TO THE DEDICATION OF THE LAND DESCRIBED IN SAID DEDICATION BY THE OWNERS THEREOF AND AGREES THAT ITS OPTION WHICH IS RECORDED IN OFFICIAL RECORD BOOK 8557 AT PAGE 439 AS AMENDED, OF THE PUBLIC RECORDS OF PALM BEACH COUNTY, FLORIDA, SHALL BE SUBORDINATED TO THE DEDICATION SHOWN HEREON.

IN WITNESS WHEREOF, WESTBROOKE AT WINSTON TRAILS, INC., HAS CAUSED THESE PRESENTS TO BE SIGNED BY ITS PRESIDENT AND ITS CORPORATE SEAL TO BE AFFIXED HERETO BY AND WITH THE AUTHORITY OF ITS BOARD OF DIRECTORS, THIS 5 DAY OF APRIL, 1999.

ATTEST: Russell Barnes BY: Jim Carr  
Russell Barnes Jim Carr  
VICE PRESIDENT PRESIDENT

### ACKNOWLEDGEMENT

STATE OF FLORIDA )  
COUNTY OF PALM BEACH )

BEFORE ME PERSONALLY APPEARED Jim Carr AND RUSSELL BARNES WHO ARE PERSONALLY KNOWN TO ME, OR HAS PRODUCED AS IDENTIFICATION AND WHO EXECUTED THE FOREGOING INSTRUMENT AS PRESIDENT AND VICE PRESIDENT OF WESTBROOKE AT WINSTON TRAILS, INC., AND SEVERALLY ACKNOWLEDGED TO AND BEFORE ME THAT THEY EXECUTED SUCH INSTRUMENT AS SUCH OFFICERS OF SAID CORPORATION, AND THAT THE SEAL AFFIXED TO THE FOREGOING INSTRUMENT IS THE CORPORATE SEAL OF SAID CORPORATION AND THAT IT WAS AFFIXED TO SAID INSTRUMENT BY DUE AND REGULAR CORPORATE AUTHORITY, AND THAT SAID INSTRUMENT IS THE FREE ACT AND DEED OF SAID CORPORATION.

WITNESS MY HAND AND OFFICIAL SEAL THIS 5th DAY OF APRIL, 1999.

MY COMMISSION EXPIRES: 4-30-2001 DATE Kristen L. Tuma  
Kristen L. Tuma  
NOTARY PUBLIC

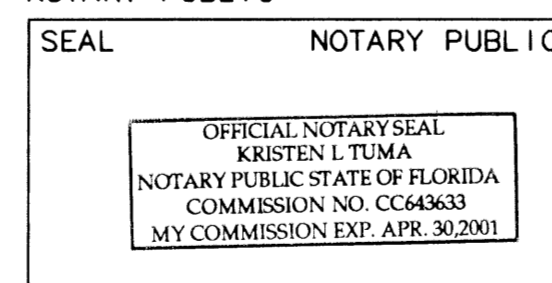

SEAL  
BOJER LAND  
HOLDINGS, INC.

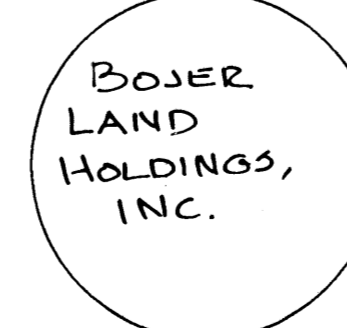

SEAL  
OHIO SAVINGS BANK

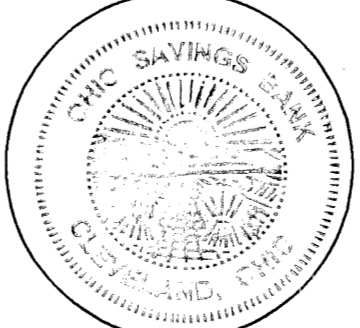

SEAL  
PROFESSIONAL  
SURVEYOR & MAPPER

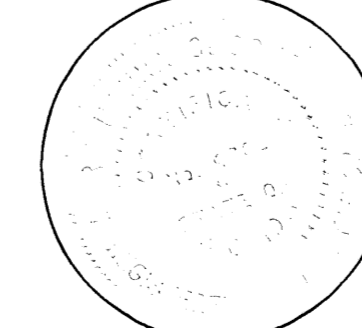

### SURVEYOR'S NOTES

1. ALL BEARINGS SHOWN HEREON REFER TO AN ASSUMED BEARING OF NORTH 89°46'49" WEST ALONG THE SOUTH LINE OF THE NORTHEAST ONE-QUARTER (NE 1/4) OF SECTION 2, TOWNSHIP 45 SOUTH, RANGE 42 EAST, PALM BEACH COUNTY, FLORIDA.

2. ALL DISTANCES SHOWN ARE GROUND DISTANCES. COORDINATES SHOWN HEREON ARE NORTH AMERICAN DATUM 1983, 1990 ADJUSTMENT, GEODETIC CONTROL AS ESTABLISHED AND ADOPTED BY THE PALM BEACH COUNTY SURVEY SECTION (SEE ROTATION NOTE SHEET 3 OF 5).

3. NO BUILDINGS OR ANY KIND OF CONSTRUCTION OR TREES OR SHRUBS SHALL BE PLACED ON ANY EASEMENT WITHOUT PRIOR WRITTEN APPROVAL OF ALL EASEMENT BENEFICIARIES AND ALL APPLICABLE COUNTY APPROVALS OR PERMITS AS REQUIRED FOR SUCH IMPROVEMENTS.

IN THOSE CASES WHERE EASEMENTS OF DIFFERENT TYPES CROSS, DRAINAGE EASEMENTS SHALL HAVE FIRST PRIORITY, UTILITY EASEMENTS SHALL HAVE SECOND PRIORITY, ACCESS EASEMENTS SHALL HAVE THIRD PRIORITY, AND ALL OTHER EASEMENTS SHALL BE SUBORDINATE TO THESE WITH THEIR PRIORITIES BEING DETERMINED BY THE USE RIGHTS GRANTED.

THERE SHALL BE NO LANDSCAPE OR ABOVE GROUND ENCROACHMENTS WHERE LANDSCAPE TRACTS OR EASEMENTS COINCIDE WITH MAINTENANCE EASEMENTS OR LAKE MAINTENANCE ACCESS EASEMENTS.

4. THE BUILDING SETBACK LINE SHALL BE AS REQUIRED BY CURRENT PALM BEACH COUNTY ZONING REGULATIONS.

5. NOTE: THIS PLAT, AS RECORDED IN ITS GRAPHIC FORM, IS THE OFFICIAL DEPICTION OF THE SUBDIVIDED LANDS DESCRIBED HEREIN AND WILL IN NO CIRCUMSTANCES BE SUPPLANTED IN AUTHORITY BY ANY OTHER GRAPHIC OR DIGITAL FORM OF THE PLAT.

THERE MAY BE ADDITIONAL RESTRICTIONS THAT ARE NOT RECORDED ON THIS PLAT THAT MAY BE FOUND IN THE PUBLIC RECORDS OF THIS COUNTY.

6. ALL LINES WHICH INTERSECT CURVES ARE RADIAL TO THOSE CURVES UNLESS OTHERWISE NOTED.

### SURVEYOR'S CERTIFICATION

THIS IS TO CERTIFY THAT THE PLAT SHOWN HEREON IS A TRUE AND CORRECT REPRESENTATION OF A SURVEY MADE UNDER MY RESPONSIBLE DIRECTION AND SUPERVISION; THAT SAID SURVEY IS ACCURATE TO THE BEST OF MY KNOWLEDGE AND BELIEF; THAT PERMANENT REFERENCE MONUMENTS (P.R.M.'S) HAVE BEEN PLACED AS REQUIRED BY LAW, AND THAT PERMANENT CONTROL POINTS (P.C.P.'S), AND MONUMENTS ACCORDING TO SECTION 177.091(9), F.S., WILL BE SET UNDER THE GUARANTEES POSTED WITH THE PALM BEACH COUNTY BOARD OF COUNTY COMMISSIONERS FOR THE REQUIRED IMPROVEMENTS; AND, FURTHER, THAT THE SURVEY DATA COMPLIES WITH ALL THE REQUIREMENTS OF CHAPTER 177, FLORIDA STATUTES, AS AMENDED, AND THE ORDINANCES OF PALM BEACH COUNTY, FLORIDA.

THIS 5th DAY OF MAY, 1999 Mary Hanna Clodfelter  
MARY HANNA CLODFELTER  
PROFESSIONAL SURVEYOR & MAPPER  
FLORIDA CERTIFICATE NO. 4763

### TITLE CERTIFICATION

STATE OF FLORIDA )  
COUNTY OF PALM BEACH )

WE, FIRST AMERICAN TITLE INSURANCE COMPANY, A TITLE INSURANCE COMPANY, AS DULY LICENSED IN THE STATE OF FLORIDA, DO HEREBY CERTIFY THAT WE HAVE EXAMINED THE TITLE TO THE HEREON DESCRIBED PROPERTY; THAT WE FIND THE TITLE TO THE PROPERTY IS VESTED TO JAMES J. O'BRIEN, AS SUCCESSOR TRUSTEE UNDER LAND TRUST AGREEMENT DATED MARCH 8, 1989; THAT THE CURRENT TAXES HAVE BEEN PAID; AND THAT ALL MORTGAGES NOT SATISFIED OR RELEASED OF RECORD NOR OTHERWISE TERMINATED BY LAW ARE SHOWN HEREON; AND THAT THERE ARE ENCUMBRANCES OF RECORD BUT THOSE ENCUMBRANCES DO NOT PROHIBIT THE CREATION OF THE SUBDIVISION DEPICTED BY THIS PLAT.

DATE: 4/29/99 BY: Glenda Bellamy  
GLENDA BELLAMY,  
ASSISTANT VICE PRESIDENT

SUBDIVISION Winston Trails 15  
PAGE 123  
BOOK 85  
FLOOD MAP # 175B  
ZONING RS5B  
QUAD # 34  
SE 8-1-12  
TAZ 457  
PUD NAME Winston Trails

WTEPRR10.dwg 3--16--99 4:48:04 pm EST

REV: 03-16-99  
CAD FILE:  
MUSSTWEP/WTEPRR10

THIS INSTRUMENT WAS PREPARED BY MARY HANNA CLODFELTER, P.S.M. IN THE OFFICES OF MOCK, ROOS & ASSOCIATES, INC., 5720 CORPORATE WAY, WEST PALM BEACH, FLORIDA 33407.

SCALE:  
N/A  
P.A. NO.:  
98008.50  
DATE:  
JULY 1998  
DRAWING NO.  
45-42-02-121

**MOCK • ROOS**  
ENGINEERS • SURVEYORS • PLANNERS  
5720 Corporate Way, West Palm Beach, Florida 33407  
(561) 683-3113, fax 478-7248

SECTION 2, TOWNSHIP 45 SOUTH, RANGE 42 EAST  
PALM BEACH COUNTY, FLORIDA  
**WINSTON TRAILS  
PARCEL FIFTEEN**  
PART OF WINSTON TRAILS P.U.D.  
BEING A REPLAT OF TRACT C,  
"WINSTON TRAILS EAST"  
(PB 85, PGS 74-78)