

COLNON SUBDIVISION

REPLAT OF A PORTION OF THE NORTH ONE-HALF OF THE WEST ONE-HALF OF LOT 2, SECTION 8, TOWNSHIP 46 SOUTH, RANGE 43 EAST, AS RECORDED IN PLAT BOOK 1, PAGE 4

DELRAY BEACH, PALM BEACH COUNTY, FLORIDA

APRIL, 1999

SHEET 2 OF 2

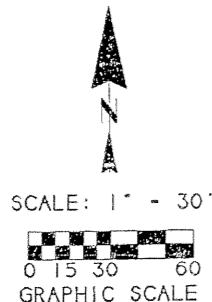

PREPARED BY: BURLISON A. GENTRY, GENTRY ENGINEERING AND LAND SURVEYING, INC. (LB NO 2322)
P.O. BOX 243, DELRAY BEACH, FLORIDA.

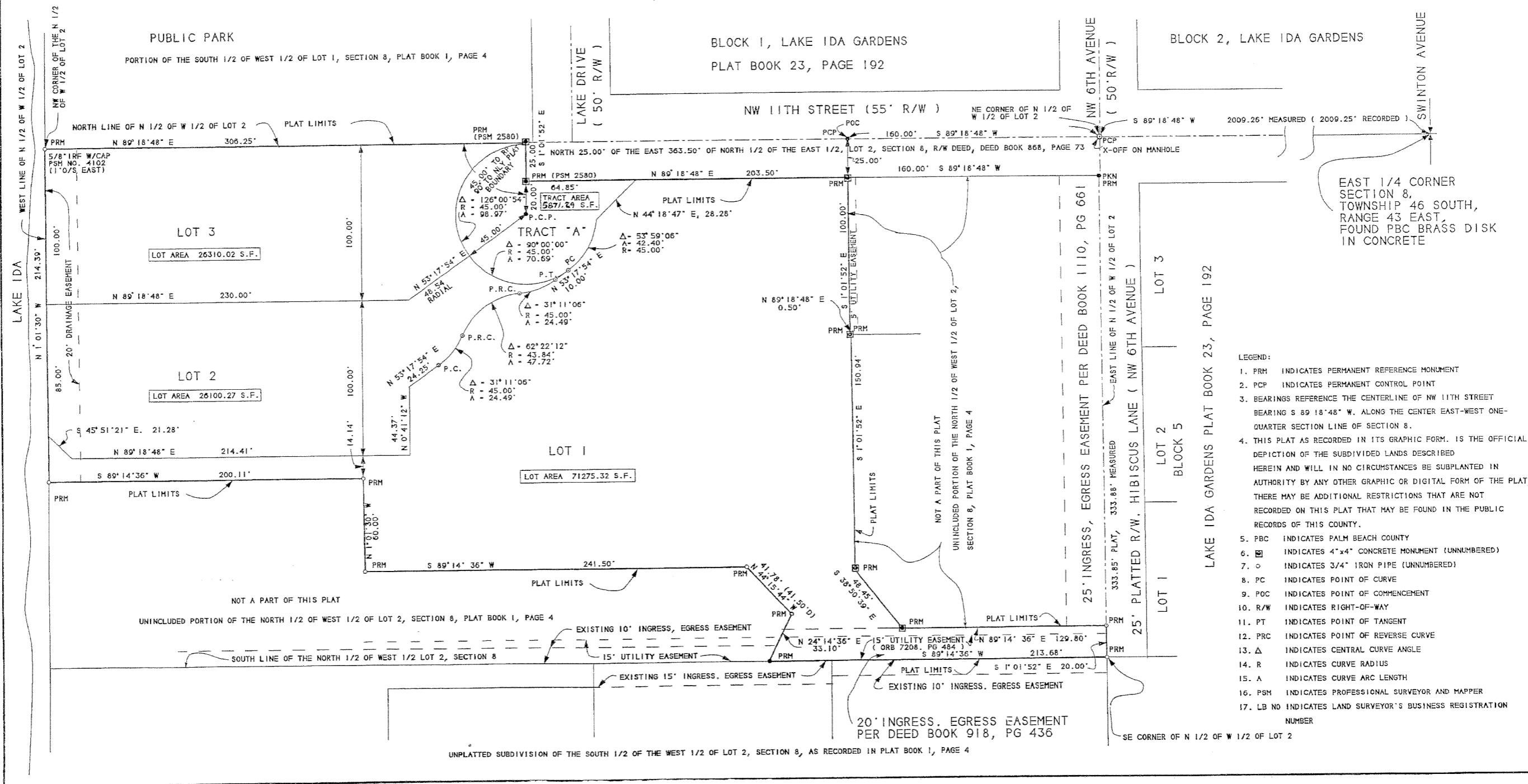

- LEGEND:
1. PRM INDICATES PERMANENT REFERENCE MONUMENT
 2. PCP INDICATES PERMANENT CONTROL POINT
 3. BEARINGS REFERENCE THE CENTERLINE OF NW 11TH STREET BEARING S 89° 18' 48" W. ALONG THE CENTER EAST-WEST ONE-QUARTER SECTION LINE OF SECTION 8.
 4. THIS PLAT AS RECORDED IN ITS GRAPHIC FORM, IS THE OFFICIAL DEPICTION OF THE SUBDIVIDED LANDS DESCRIBED HEREIN AND WILL IN NO CIRCUMSTANCES BE SUPPLANTED IN AUTHORITY BY ANY OTHER GRAPHIC OR DIGITAL FORM OF THE PLAT, THERE MAY BE ADDITIONAL RESTRICTIONS THAT ARE NOT RECORDED ON THIS PLAT THAT MAY BE FOUND IN THE PUBLIC RECORDS OF THIS COUNTY.
 5. PBC INDICATES PALM BEACH COUNTY
 6. [Symbol] INDICATES 4"x4" CONCRETE MONUMENT (UNNUMBERED)
 7. [Symbol] INDICATES 3/4" IRON PIPE (UNNUMBERED)
 8. PC INDICATES POINT OF CURVE
 9. POC INDICATES POINT OF COMMENCEMENT
 10. R/W INDICATES RIGHT-OF-WAY
 11. PT INDICATES POINT OF TANGENT
 12. PRC INDICATES POINT OF REVERSE CURVE
 13. Δ INDICATES CENTRAL CURVE ANGLE
 14. R INDICATES CURVE RADIUS
 15. A INDICATES CURVE ARC LENGTH
 16. PSM INDICATES PROFESSIONAL SURVEYOR AND MAPPER
 17. LB NO INDICATES LAND SURVEYOR'S BUSINESS REGISTRATION NUMBER