

# BEAR'S CLUB, A P.U.D.

LYING IN SECTIONS 19 & 20, TOWNSHIP 41 SOUTH, RANGE 43 EAST  
TOWN OF JUPITER, PALM BEACH COUNTY, FLORIDA

OCTOBER, 1999

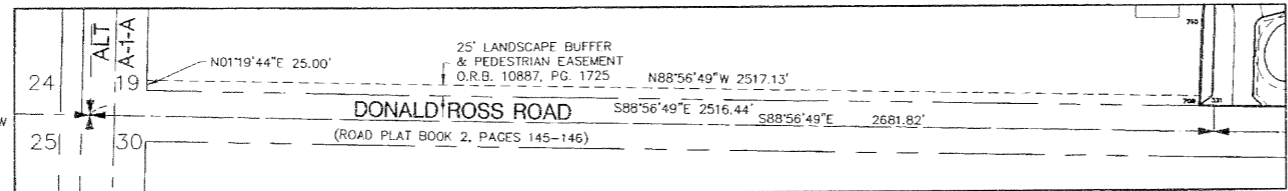
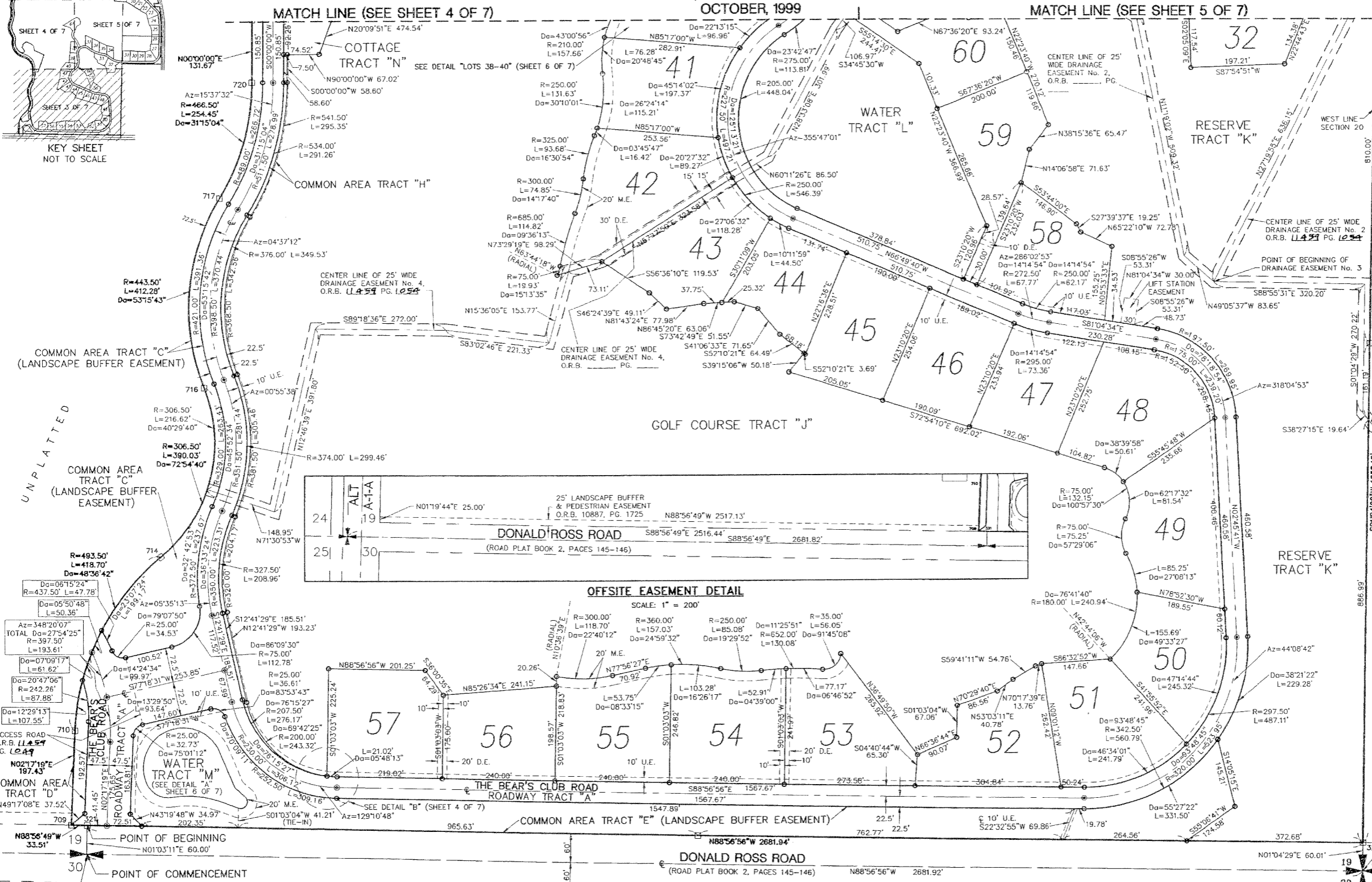
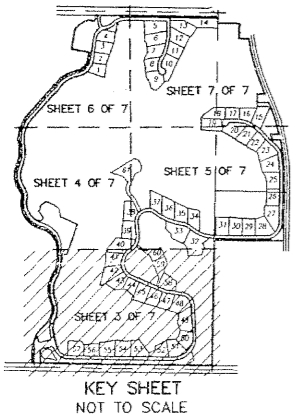

OFFSITE EASEMENT DETAIL  
SCALE: 1" = 200'

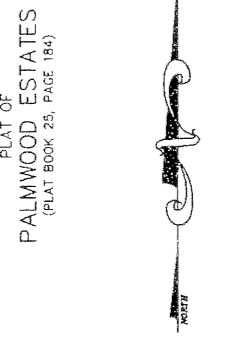

PLAT OF PALMWOOD ESTATES  
(PLAT BOOK 25, PAGE 184)

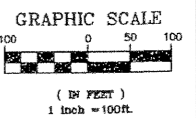

FOUND PALM BEACH COUNTY BRASS DISC SOUTH QUARTER CORNER SECTION 19/41/43

- LEGEND:
- DENOTES P.R.M. (PERMANENT REFERENCE MONUMENT) FOUND
  - DENOTES P.R.M. (PERMANENT REFERENCE MONUMENT) SET NO. LB 959
  - DENOTES P.C.P. (PERMANENT CONTROL POINT) TO BE SET NO. LB 959
  - U.E. DENOTES UTILITY EASEMENT
  - D.E. DENOTES DRAINAGE EASEMENT
  - Az DENOTES AZIMUTH (MEASURED FROM NORTH)
  - R DENOTES RADIUS

- O.R.B. DENOTES OFFICIAL RECORDS BOOK
- ⊕ DENOTES CENTERLINE
- (R) DENOTES RADIAL LINE
- DENOTES TO BE SET IRON ROD & CAP NO. LB959
- PG. PAGE
- M.E. DENOTES MAINTENANCE EASEMENT
- Da DENOTES CENTRAL ANGLE
- L DENOTES ARC DISTANCE

BEARING BASE: THE SOUTH LINE OF THE SOUTHWEST QUARTER OF SECTION 19, TOWNSHIP 41 SOUTH, RANGE 43 EAST, IS TAKEN TO BEAR NORTH 88°56'56" WEST, AND ALL OTHER BEARINGS SHOWN ARE RELATIVE THERETO.



**LINDAHL, BROWNING, FERRARI, & HELLSTROM, INC.**  
CONSULTING ENGINEERS, SURVEYORS & MAPPERS

2090 PALM BEACH LAKES BLVD. SUITE 201 PALM BEACH, FL 33480  
3550 S.W. CORPORATE PKWY. SUITE 201 BOCA RATON, FL 33433  
2222 COLLINGWOOD RD. SUITE 201 FT. PIERCE, FL 34950  
431 N.W. 2ND STREET GORNBURG, FL 33931

561-684-3375 561-381-3383 561-746-9248 561-746-9248

37  
Sheet 12 of 12