

VILLAS OF PALM SPRINGS

LYING IN SECTION 13, TOWNSHIP 44 SOUTH, RANGE 42 EAST
 VILLAGE OF PALM SPRINGS
 PALM BEACH COUNTY, FLORIDA

MAY 1999 SHEET 2 OF 2

14

STATE OF FLORIDA
 COUNTY OF PALM BEACH
 THIS PLAT WAS FILED FOR
 RECORD _____ DAY OF
 AD, 1999 AND DULY RECORDED
 IN PLAT BOOK _____ ON PAGES
 _____ AND _____
 DOROTHY H. WILKEN, CLERK
 BY: _____, D.C.

CIRCUIT COURT SEAL

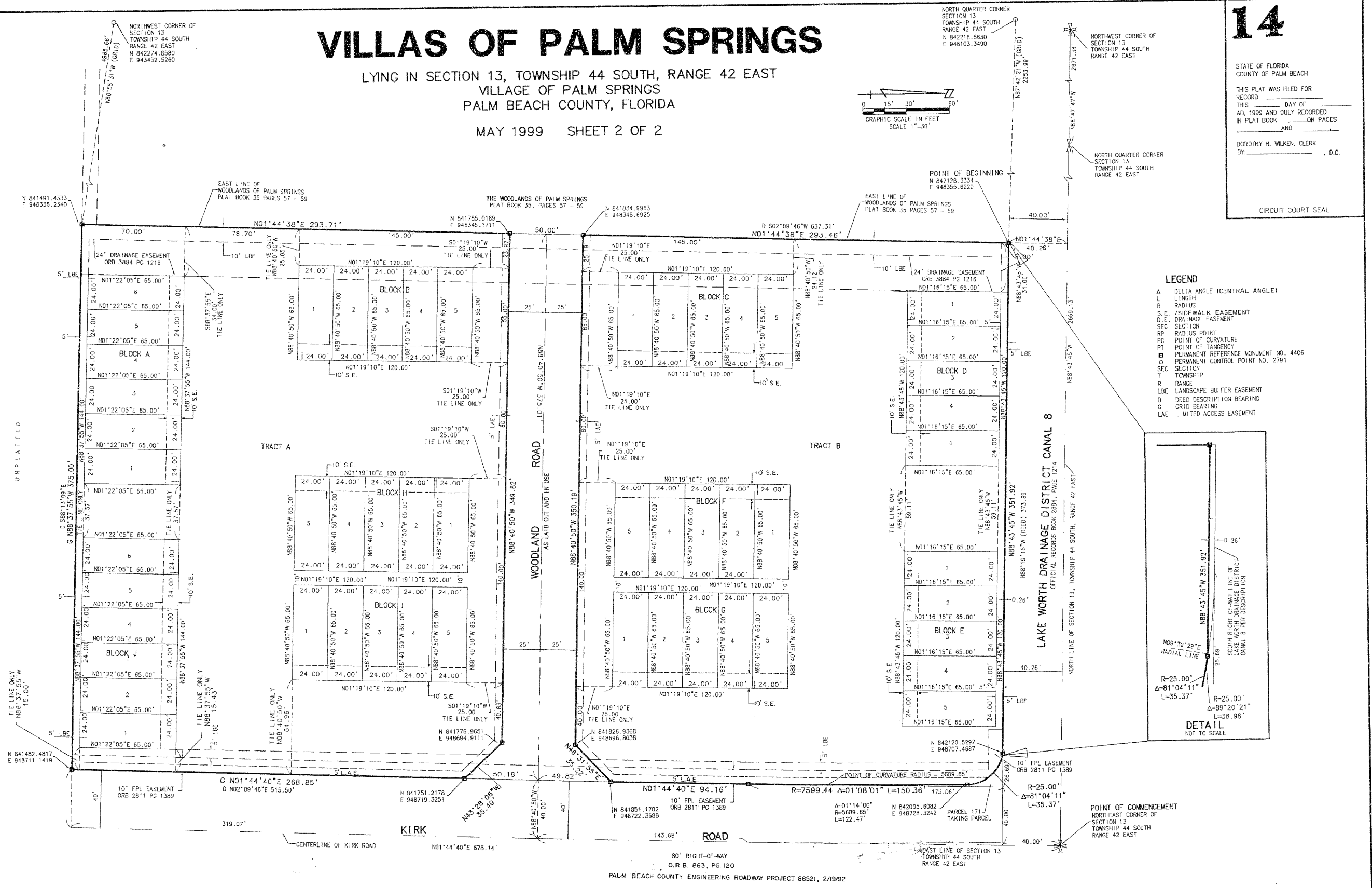
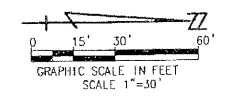

- LEGEND**
- Δ DELTA ANGLE (CENTRAL ANGLE)
 - L LENGTH
 - R RADIUS
 - S.P.E. SIDEWALK EASEMENT
 - D.E. DRAINAGE EASEMENT
 - SEC SECTION
 - R.P. RADIUS POINT
 - P.T. POINT OF TANGENCY
 - PERMANENT REFERENCE MONUMENT NO. 4406
 - PERMANENT CONTROL POINT NO. 2791
 - SEC SECTION
 - T TOWNSHIP
 - R RANGE
 - L.B.E. LANDSCAPE BUFFER EASEMENT
 - D.D.E. DEED DESCRIPTION BEARING
 - C GRID BEARING
 - L.A.E. LIMITED ACCESS EASEMENT

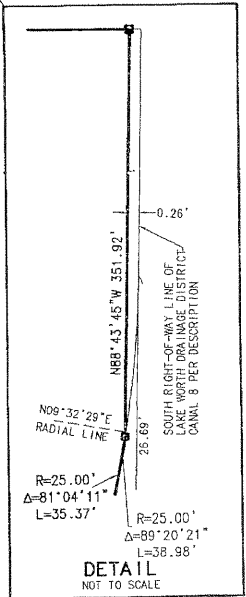

THIS INSTRUMENT WAS PREPARED BY RICHARD N. DEAN, P.S.M. IN
 THE OFFICES OF DEAN SURVEYING AND MAPPING, INC.
 5114 OKEECHOBEE BOULEVARD SUITE 102, WEST PALM BEACH, FL 33417

SHEET 2 OF 2

SCALE: 1" = 30'	DEAN SURVEYING AND MAPPING, INC. THE MEASURING LINE SHALL GO FORTH - JER. 31:39 P.O. BOX 10642 RIVIERA BEACH, FL 33419 (561) 625-8748 5114 OKEECHOBEE BOULEVARD SUITE 102 WEST PALM BEACH, FL 33417
JOB NO.:	
DATE: MARCH 1999	
DRAWING NO.:	

VILLAS OF PALM SPRINGS
 SECTION 13, TOWNSHIP 44 SOUTH, RANGE 42 EAST
 VILLAGE OF PALM SPRINGS
 PALM BEACH COUNTY, FLORIDA