

STATE OF FLORIDA
 COUNTY OF PALM BEACH

THIS PLAT WAS FILED FOR
 RECORD _____ DAY OF _____
 AD, 1999 AND DULY RECORDED
 IN PLAT BOOK _____ ON PAGES
 AND _____

DOROTHY H. WILKEN, CLERK
 BY: _____, D.C.

CIRCUIT COURT SEAL

WINSTON TRAILS PARCEL SIXTEEN

PART OF WINSTON TRAILS P.U.D.
 BEING A REPLAT OF TRACT D,
 "WINSTON TRAILS EAST"
 (PB 85, PGS 74-78)

SITUATE IN SECTION 2, TOWNSHIP 45 SOUTH, RANGE 42 EAST
 PALM BEACH COUNTY, FLORIDA
 COTOBER, 1998 SHEET 2 OF 5

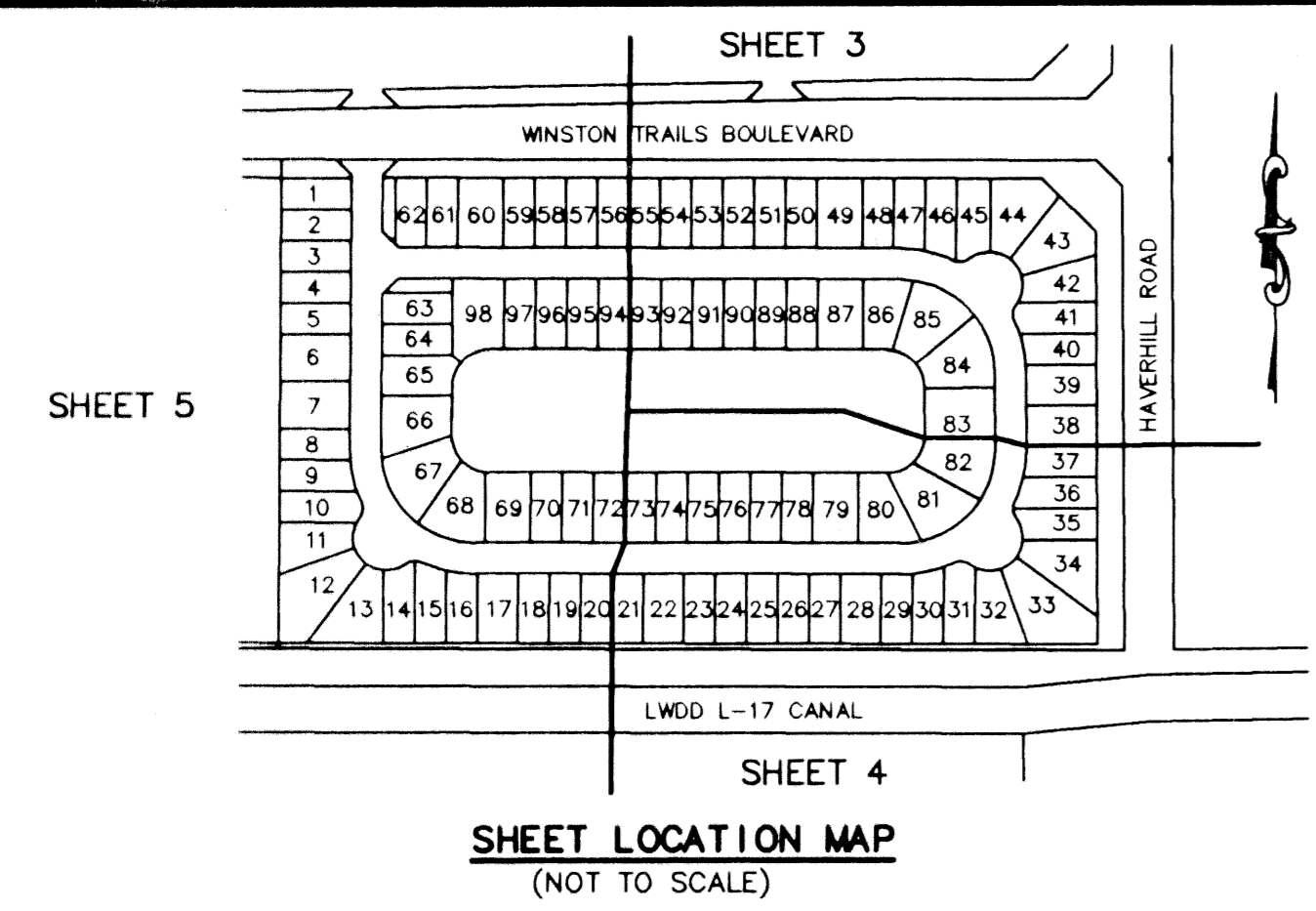

SHEET LOCATION MAP (NOT TO SCALE)

MORTGAGEE'S CONSENT

STATE OF OHIO)
 COUNTY OF CUYAHOGA)

OHIO SAVINGS BANK, A FEDERAL SAVINGS BANK, HEREBY CERTIFIES THAT IT IS A HOLDER OF A MORTGAGE UPON THE PROPERTY HEREON DESCRIBED AND DOES HEREBY JOIN IN AND CONSENT TO THE DEDICATION OF THE LAND DESCRIBED IN SAID DEDICATION BY THE OWNERS THEREOF AND AGREES THAT ITS MORTGAGE WHICH IS RECORDED IN OFFICIAL RECORD BOOK 9831 AT PAGE 1082 OF THE PUBLIC RECORDS OF PALM BEACH COUNTY, FLORIDA, SHALL BE SUBORDINATED TO THE DEDICATION SHOWN HEREON.

IN WITNESS WHEREOF, OHIO SAVINGS BANK, HAS CAUSED THESE PRESENTS TO BE SIGNED BY ITS SENIOR VP AND ITS CORPORATE SEAL TO BE AFFIXED HERETO BY AND WITH THE AUTHORITY OF ITS BOARD OF DIRECTORS, THIS 20th DAY OF SEPT, 1999.

WITNESS: Patricia A. Haupt BY: Frank J. Bologna
 PATRICIA A. HAUPT FRANK J. BOLOGNIA
 OHIO SAVINGS BANK

WITNESS: Debra A. Bernasco
 Debra A. Bernasco

ACKNOWLEDGEMENT

STATE OF OHIO)
 COUNTY OF CUYAHOGA)

BEFORE ME PERSONALLY APPEARED FRANK J. BOLOGNIA WHO IS PERSONALLY KNOWN TO ME, OR HAS PRODUCED SENIOR VP AS IDENTIFICATION, AND WHO EXECUTED THE FOREGOING INSTRUMENT AS SENIOR VP OF OHIO SAVINGS BANK, AND SEVERALLY ACKNOWLEDGED TO AND BEFORE ME THAT HE EXECUTED SUCH INSTRUMENT AS SUCH OFFICERS OF SAID CORPORATION, AND THAT THE SEAL AFFIXED TO THE FOREGOING INSTRUMENT IS THE CORPORATE SEAL OF SAID CORPORATION AND THAT IT WAS AFFIXED TO SAID INSTRUMENT BY DUE AND REGULAR CORPORATE AUTHORITY, AND THAT SAID INSTRUMENT IS THE FREE ACT AND DEED OF SAID CORPORATION.

WITNESS MY HAND AND OFFICIAL SEAL THIS 20th DAY OF SEPT, 1999.

MY COMMISSION EXPIRES: 10/09/2001 DATE Patricia A. Haupt
 NOTARY PUBLIC

SEAL NOTARY PUBLIC

MORTGAGEE'S CONSENT

STATE OF ILLINOIS)
 COUNTY OF COOK)

BOJER LAND INVESTORS, L.P., A DELAWARE LIMITED PARTNERSHIP, HEREBY CERTIFIES THAT IT IS A HOLDER OF A MORTGAGE UPON THE PROPERTY HEREON DESCRIBED AND DOES HEREBY JOIN IN AND CONSENT TO THE DEDICATION OF THE LAND DESCRIBED IN SAID DEDICATION BY THE OWNERS THEREOF AND AGREES THAT ITS MORTGAGE WHICH IS RECORDED IN OFFICIAL RECORD BOOK 6243 AT PAGE 304 OF THE PUBLIC RECORDS OF PALM BEACH COUNTY, FLORIDA, SHALL BE SUBORDINATED TO THE DEDICATION SHOWN HEREON.

IN WITNESS WHEREOF, BOJER LAND HOLDINGS, INC., AN ILLINOIS CORPORATION, AS GENERAL PARTNER OF BOJER LAND INVESTORS, L.P., A DELAWARE LIMITED PARTNERSHIP HAS CAUSED THESE PRESENTS TO BE SIGNED BY ITS VICE PRESIDENT AND ITS CORPORATE SEAL TO BE AFFIXED HERETO BY AND WITH THE AUTHORITY OF ITS BOARD OF DIRECTORS, THIS 10th DAY OF SEPT, 1999.

WITNESS: Olivia I. Carter BY: Larry M. Chaness
 OLIVIA I. CARTER LARRY M. CHANESS, VICE PRESIDENT
 BOJER LAND HOLDINGS, INC.
 AN ILLINOIS CORPORATION
 AUTHORIZED TO DO BUSINESS IN THE STATE OF FLORIDA

WITNESS: Barbara J. Mohr

ACKNOWLEDGEMENT

STATE OF ILLINOIS)
 COUNTY OF COOK)

BEFORE ME PERSONALLY APPEARED LARRY M. CHANESS WHO IS PERSONALLY KNOWN TO ME, OR HAS PRODUCED _____ AS IDENTIFICATION, AND WHO EXECUTED THE FOREGOING INSTRUMENT AS VICE PRESIDENT OF BOJER LAND HOLDINGS, INC., AN ILLINOIS CORPORATION, AS GENERAL PARTNER OF BOJER LAND INVESTORS, L.P., A DELAWARE LIMITED PARTNERSHIP, AND SEVERALLY ACKNOWLEDGED TO AND BEFORE ME THAT HE EXECUTED SUCH INSTRUMENT AS SUCH OFFICER OF SAID CORPORATION, AND THAT THE SEAL AFFIXED TO THE FOREGOING INSTRUMENT IS THE CORPORATE SEAL OF SAID CORPORATION AND THAT IT WAS AFFIXED TO SAID INSTRUMENT BY DUE AND REGULAR CORPORATE AUTHORITY, AND THAT SAID INSTRUMENT IS THE FREE ACT AND DEED OF SAID CORPORATION, ON BEHALF OF SAID CORPORATION.

WITNESS MY HAND AND OFFICIAL SEAL THIS 20th DAY OF September, 1999.

MY COMMISSION EXPIRES: 8/4/01 DATE Alma C. Pagan
 NOTARY PUBLIC

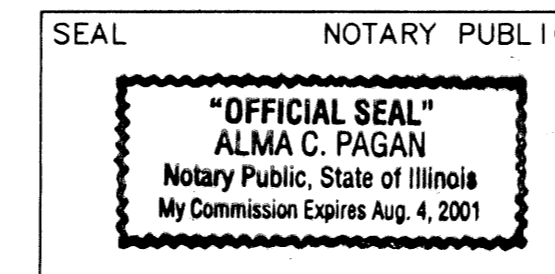

MEMORANDUM OF OPTION CONSENT

STATE OF FLORIDA)
 COUNTY OF PALM BEACH)

WESTBROOKE AT WINSTON TRAILS, INC., HEREBY CERTIFIES THAT IT IS A HOLDER OF A MEMORANDUM OF OPTION UPON THE PROPERTY HEREON DESCRIBED AND DOES HEREBY JOIN IN AND CONSENT TO THE DEDICATION OF THE LAND DESCRIBED IN SAID DEDICATION BY THE OWNERS THEREOF AND AGREES THAT ITS OPTION WHICH IS RECORDED IN OFFICIAL RECORD BOOK 8557 AT PAGE 439, AS AMENDED, OF THE PUBLIC RECORDS OF PALM BEACH COUNTY, FLORIDA, SHALL BE SUBORDINATED TO THE DEDICATION SHOWN HEREON.

IN WITNESS WHEREOF, WESTBROOKE AT WINSTON TRAILS, INC., HAS CAUSED THESE PRESENTS TO BE SIGNED BY ITS RESIDENT AND ITS CORPORATE SEAL TO BE AFFIXED HERETO BY AND WITH THE AUTHORITY OF ITS BOARD OF DIRECTORS, THIS 10th DAY OF October, 1999.

ATTEST: Russell Barnes BY: James Carr
 RUSSELL BARNES JAMES CARR
 VICE PRESIDENT PRESIDENT

ACKNOWLEDGEMENT

STATE OF FLORIDA)
 COUNTY OF PALM BEACH)

BEFORE ME PERSONALLY APPEARED JAMES CARR AND RUSSELL BARNES WHO ARE PERSONALLY KNOWN TO ME, OR HAS PRODUCED _____ AS IDENTIFICATION, AND WHO EXECUTED THE FOREGOING INSTRUMENT AS PRESIDENT AND VICE PRESIDENT OF WESTBROOKE AT WINSTON TRAILS, INC., AND SEVERALLY ACKNOWLEDGED TO AND BEFORE ME THAT THEY EXECUTED SUCH INSTRUMENT AS SUCH OFFICERS OF SAID CORPORATION, AND THAT THE SEAL AFFIXED TO THE FOREGOING INSTRUMENT IS THE CORPORATE SEAL OF SAID CORPORATION AND THAT IT WAS AFFIXED TO SAID INSTRUMENT BY DUE AND REGULAR CORPORATE AUTHORITY, AND THAT SAID INSTRUMENT IS THE FREE ACT AND DEED OF SAID CORPORATION.

WITNESS MY HAND AND OFFICIAL SEAL THIS 10th DAY OF October, 1999.

MY COMMISSION EXPIRES: 10/10/99 DATE Kristen L. Tuma
 4/30/01 NOTARY PUBLIC

SEAL NOTARY PUBLIC

OFFICIAL NOTARY SEAL
 KRISTEN L. TUMA
 NOTARY PUBLIC STATE OF FLORIDA
 COMMISSION NO. CC04833
 MY COMMISSION EXP. APR. 30, 2001

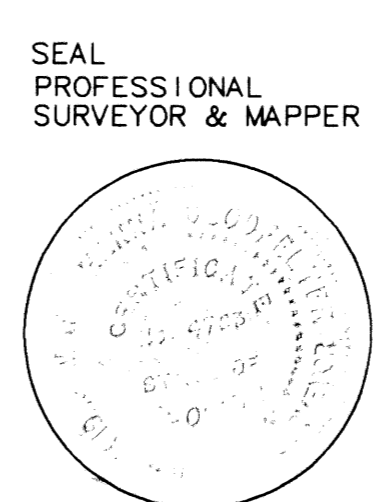
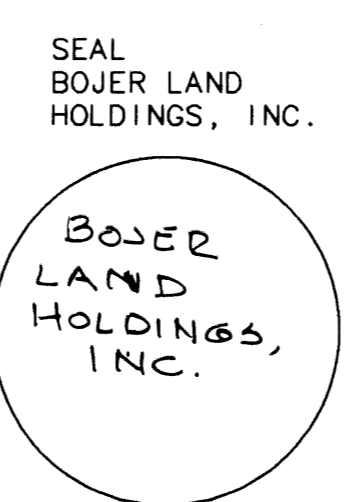

SURVEYOR'S NOTES

- ALL BEARINGS SHOWN HEREON REFER TO AN ASSUMED BEARING OF NORTH 89°46'49" WEST ALONG THE SOUTH LINE OF THE NORTHEAST ONE-QUARTER (NE 1/4) OF SECTION 2, TOWNSHIP 45 SOUTH, RANGE 42 EAST, PALM BEACH COUNTY, FLORIDA.
 - ALL DISTANCES SHOWN ARE GROUND DISTANCES. COORDINATES SHOWN HEREON ARE NORTH AMERICAN DATUM 1983, 1990 ADJUSTMENT, GEODETIC CONTROL AS ESTABLISHED AND ADOPTED BY THE PALM BEACH COUNTY SURVEY SECTION (SEE ROTATION INLET SHEET 5 OF 5).
 - NO BUILDINGS OR ANY KIND OF CONSTRUCTION OR TREES OR SHRUBS SHALL BE PLACED ON ANY EASEMENT WITHOUT PRIOR WRITTEN APPROVAL OF ALL EASEMENT BENEFICIARIES AND ALL APPLICABLE COUNTY APPROVALS OR PERMITS AS REQUIRED FOR SUCH IMPROVEMENTS.
- IN THOSE CASES WHERE EASEMENTS OF DIFFERENT TYPES CROSS, DRAINAGE EASEMENTS SHALL HAVE FIRST PRIORITY, UTILITY EASEMENTS SHALL HAVE SECOND PRIORITY, ACCESS EASEMENTS SHALL HAVE THIRD PRIORITY, AND ALL OTHER EASEMENTS SHALL BE SUBORDINATE TO THESE WITH THEIR PRIORITIES BEING DETERMINED BY THE USE RIGHTS GRANTED.
- THERE SHALL BE NO LANDSCAPE OR ABOVE GROUND ENCROACHMENTS WHERE LANDSCAPE TRACTS OR EASEMENTS COINCIDE WITH MAINTENANCE EASEMENTS OR LAKE MAINTENANCE ACCESS EASEMENTS.
- THE BUILDING SETBACK LINE SHALL BE AS REQUIRED BY CURRENT PALM BEACH COUNTY ZONING REGULATIONS.
 - NOTE: THIS PLAT, AS RECORDED IN ITS GRAPHIC FORM, IS THE OFFICIAL DEPICTION OF THE SUBDIVIDED LANDS DESCRIBED HEREIN AND WILL IN NO CIRCUMSTANCES BE SUPPLANTED IN AUTHORITY BY ANY OTHER GRAPHIC OR DIGITAL FORM OF THE PLAT.
 - THERE MAY BE ADDITIONAL RESTRICTIONS THAT ARE NOT RECORDED ON THIS PLAT THAT MAY BE FOUND IN THE PUBLIC RECORDS OF THIS COUNTY.
 - ALL LINES WHICH INTERSECT CURVES ARE RADIAL TO THOSE CURVES UNLESS OTHERWISE NOTED.
 - MOCK, ROOS AND ASSOCIATES, INC. LICENSED AUTHORIZATION NO. LB-048.

SURVEYOR'S CERTIFICATION

THIS IS TO CERTIFY THAT THE PLAT SHOWN HEREON IS A TRUE AND CORRECT REPRESENTATION OF A SURVEY MADE UNDER MY RESPONSIBLE DIRECTION AND SUPERVISION; THAT SAID SURVEY IS ACCURATE TO THE BEST OF MY KNOWLEDGE AND BELIEF; THAT PERMANENT REFERENCE MONUMENTS (P.R.M.'S), HAVE BEEN PLACED AS REQUIRED BY LAW, AND THAT PERMANENT CONTROL POINTS (P.C.P.'S), AND MONUMENTS ACCORDING TO SECTION 177.091(9), F.S., WILL BE SET UNDER THE GUARANTEES POSTED WITH THE PALM BEACH COUNTY BOARD OF COUNTY COMMISSIONERS FOR THE REQUIRED IMPROVEMENTS; AND, FURTHER, THAT THE SURVEY DATA COMPLIES WITH ALL THE REQUIREMENTS OF CHAPTER 177, FLORIDA STATUTES, AS AMENDED, AND THE ORDINANCES OF PALM BEACH COUNTY, FLORIDA.

THIS 2nd DAY OF Nov., 1999 Mary Hanna Clodfelter
 MARY HANNA CLODFELTER
 PROFESSIONAL SURVEYOR & MAPPER
 FLORIDA CERTIFICATE NO. 4703

TITLE CERTIFICATION

STATE OF FLORIDA)
 COUNTY OF PALM BEACH)

WE, FIRST AMERICAN TITLE INSURANCE COMPANY, A TITLE INSURANCE COMPANY, AS DULY LICENSED IN THE STATE OF FLORIDA, DO HEREBY CERTIFY THAT WE HAVE EXAMINED THE TITLE TO THE HEREON DESCRIBED PROPERTY; THAT WE FIND THE TITLE TO THE PROPERTY IS VESTED TO JAMES J. O'BRIEN, AS SUCCESSOR TRUSTEE UNDER LAND TRUST AGREEMENT DATED MARCH 8, 1989; THAT THE CURRENT TAXES HAVE BEEN PAID; AND THAT ALL MORTGAGES NOT SATISFIED OR RELEASED OF RECORD NOR OTHERWISE TERMINATED BY LAW ARE SHOWN HEREON; AND THAT THERE ARE ENCUMBRANCES OF RECORD BUT THOSE ENCUMBRANCES DO NOT PROHIBIT THE CREATION OF THE SUBDIVISION DEPICTED BY THIS PLAT.

DATE: Oct. 28, 1999 BY: Alice F. Meade
 ALICE MEADE
 ASST. VICE PRESIDENT

WINSTON TRAILS
 PAGE 28
 FLOOD MAP # 1758
 ZONING PLD
 87-113
 ZIP CODE 33463
 FUD NAME Winston Trails

K:\musa\MUSSWTEP.dwg WTEPRP14.dwg 09/08/99 02:05:28 PM EDI

REV.: 08-25-99
 CAD FILE:
 MUSSWTEP/WTEPRP14

THIS INSTRUMENT WAS PREPARED BY MARY HANNA CLODFELTER, P.S.M. IN THE OFFICES OF MOCK, ROOS & ASSOCIATES, INC., 5720 CORPORATE WAY, WEST PALM BEACH, FLORIDA 33407.

SCALE: N/A
 P.A. NO.: 98008.60
 DATE: OCTOBER 1998
 DRAWING NO. 45-42-02-124

MOCK • ROOS
 ENGINEERS • SURVEYORS • PLANNERS
 5720 Corporate Way, West Palm Beach, Florida 33407
 (561) 683-3113, Fax 478-7248

SECTION 2, TOWNSHIP 45 SOUTH, RANGE 42 EAST
 PALM BEACH COUNTY, FLORIDA

WINSTON TRAILS
 PARCEL SIXTEEN
 PART OF WINSTON TRAILS P.U.D.
 BEING A REPLAT OF TRACT D,
 "WINSTON TRAILS EAST"
 (PB 85, PGS 74-78)

SHEET 2 OF 5