

VIA ADDISON M.U.P.D. - PLAT No. 1

A PARCEL OF LAND LYING IN THE SOUTHEAST QUARTER OF SECTION 27, TOWNSHIP 46 SOUTH, RANGE 42 EAST, PALM BEACH COUNTY, FLORIDA

106

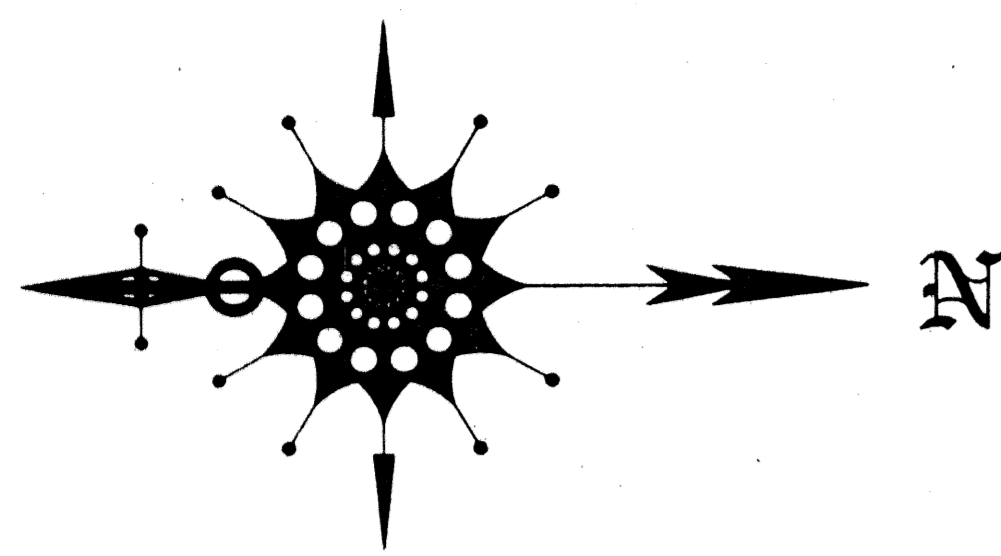

SHEET 2 OF 2
NOVEMBER 1999

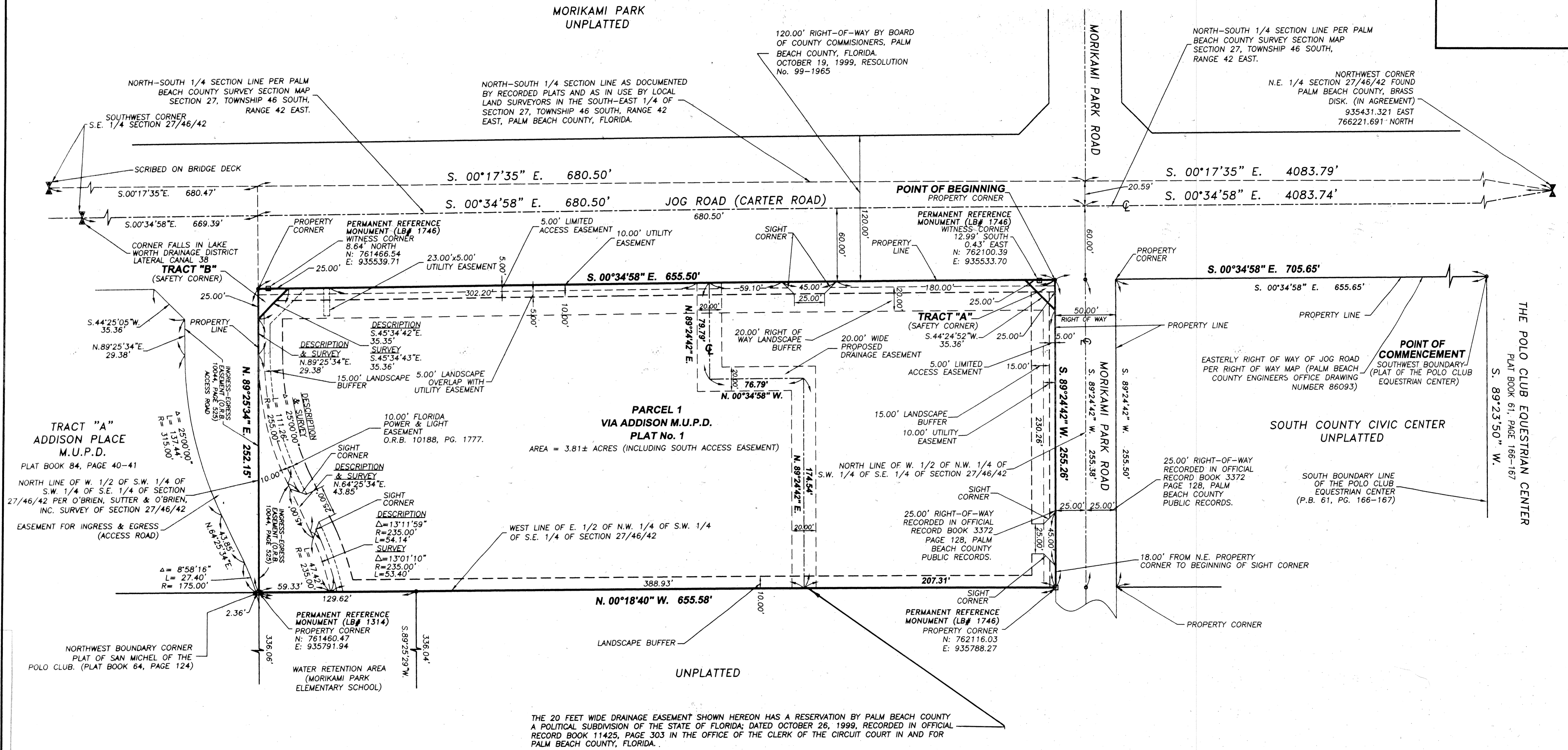

THE 20 FEET WIDE DRAINAGE EASEMENT SHOWN HEREON HAS A RESERVATION BY PALM BEACH COUNTY A POLITICAL SUBDIVISION OF THE STATE OF FLORIDA; DATED OCTOBER 26, 1999, RECORDED IN OFFICIAL RECORD BOOK 11425, PAGE 303 IN THE OFFICE OF THE CLERK OF THE CIRCUIT COURT IN AND FOR PALM BEACH COUNTY, FLORIDA.

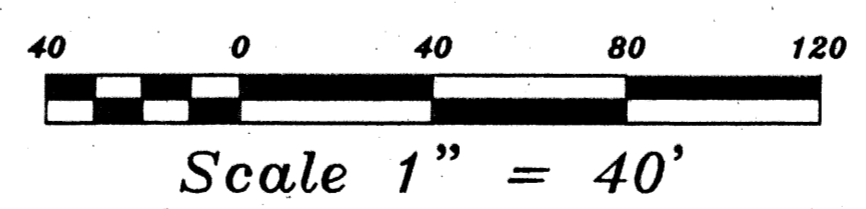

LEGEND	
R-O-W	RIGHT OF WAY
O.R.B.	OFFICIAL RECORD BOOK
S.R.	SOUTH RIGHT OF WAY
TWP	TOWNSHIP
PC	POINT OF CURVATURE
PRC	POINT OF REVERSE CURVE
PT	POINT OF TANGENCY
PM	PERMANENT REFERENCE MONUMENT
P.O.C.	POINT OF COMMENCEMENT
P.O.B.	POINT OF BEGINNING
P.	PAGE

VIA ADDISON M.U.P.D.-PLAT No. 1					
DRAWN BY:	NAME	DATE	SCALE:	FIELD WORK:	
	R.S.	NOV/99	1" = 40'	G.P./R.S./E.P.	
REVISED BY:			JOB NO.:	199-010 (PLAT)	
CHECKED BY:	G. PANOS		SHEET	2	OF 2
FIELD BOOK:	2799				

FLORIDA SURVEYING & MAPPING, INC.
REGISTERED LAND SURVEYORS
470 S. MILITARY TRAIL
WEST PALM BEACH, FLORIDA 33415
(561) 689-6414
LICENSED BUSINESS No. 1746

SUBDIVISION Via Addison
 RECORD 87
 PAGE 106
 FLOODPLAIN # 215A
 ZONING B
 SQUARE # 84
 ZIP CODE 33409
 TAX 974
 PID# 106