

STORAGE AMERICA

BEING A REPLAT OF LOTS 1 THROUGH 16, INCLUSIVE, BLOCK 4,
REPLAT DELRAY BEACH HEIGHTS EXTENSION SECTIONS "A" AND "B",
AS RECORDED IN PLAT BOOK 28, PAGE 171, PALM BEACH COUNTY
PUBLIC RECORDS BEING IN SECTION 20, TOWNSHIP 46 SOUTH, RANGE
43 EAST, CITY OF DELRAY BEACH, PALM BEACH COUNTY, FLORIDA.

MAY 2000

SHEET 2 OF 2

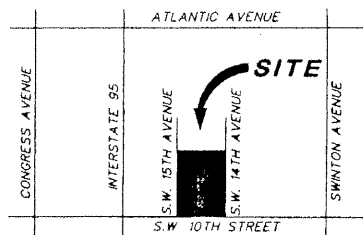

LOCATION MAP
NO SCALE

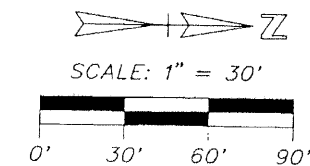

89

COUNTY OF PALM BEACH
STATE OF FLORIDA
THIS PLAT WAS FILED FOR RECORD AT _____
THIS _____ DAY OF _____
20 _____ AND DULY RECORDED IN PLAT BOOK NO
_____ ON PAGE _____
DOROTHY H. WILKEN, CLERK OF CIRCUIT COURT
BY _____

S.W. CORNER OF
N.W. 1/4 OF
SECTION 20/46/43

WEST LINE SECTION
20/46/43

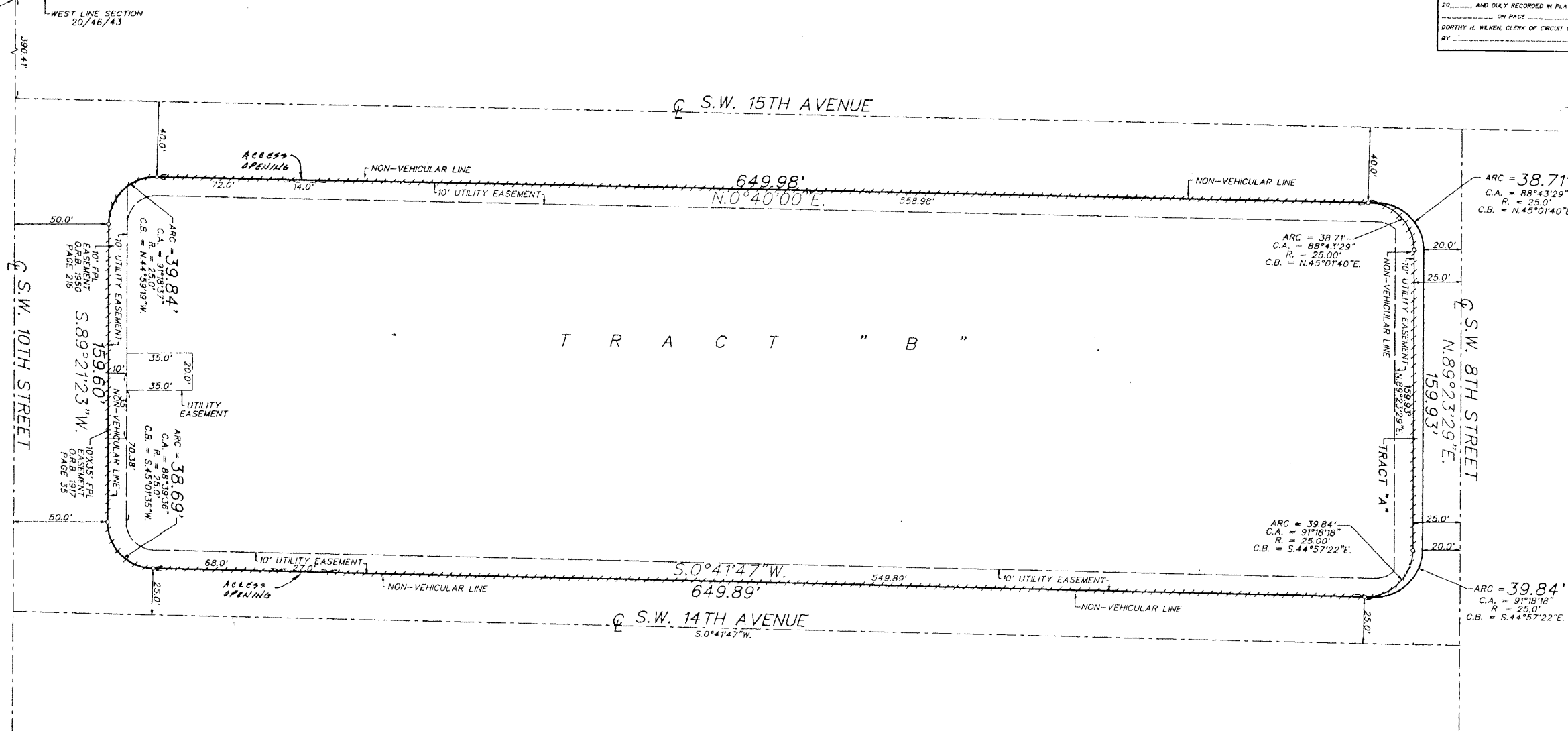

AREA:
TRACT "A" = 0.0241 ACRES
TRACT "B" = 3.3335 ACRES
TOTAL AREA = 3.3576 ACRES

LEGEND:
☉ = CENTERLINE
C.A. = CENTRAL ANGLE
R. = RADIUS
C.B. = CHORD BEARING
○ = SET PERMANENT REFERENCE MONUMENT (P.R.M.) #LB 353

SECTION 20/46/43 = SECTION 20,
TOWNSHIP 46 SOUTH, RANGE 43 EAST

----- = NON-VEHICULAR LINE

O'BRIEN, SUITER & O'BRIEN, INC.
LAND SURVEYORS
CERTIFICATE OF AUTHORIZATION #LB353
SURVEYOR AND MAPPER IN RESPONSIBLE CHARGE: JOHN N. SUITER
2601 NORTH FEDERAL HIGHWAY, DELRAY BEACH, FLORIDA 33483
(561) 276-4501 732-3279 FAX 276-2390

DATE OF SURVEY	SCALE
FIELD BOOK PAGE NO. D242 33	ORDER NO. 88-178db "A"