

DEL RATON PARK REPLAT NO. 1

A REPLAT OF A PORTION OF "DEL-RATON PARK", ACCORDING TO THE PLAT THEREOF, AS RECORDED IN PLAT BOOK 14, PAGES 9 AND 10 AND A PORTION OF "TROPIC PALMS PLAT NO. 1", ACCORDING TO THE PLAT THEREOF, AS RECORDED IN PLAT BOOK 25, PAGES 99 THROUGH 102 ALL OF THE PUBLIC RECORDS OF PALM BEACH COUNTY, FLORIDA AND A PORTION OF THE SOUTHEAST ONE-QUARTER (SE 1/4) OF SECTION 29, TOWNSHIP 46 SOUTH, RANGE 43 EAST AND A PORTION OF THE NORTHEAST ONE-QUARTER (NE 1/4) OF SECTION 32, TOWNSHIP 46 SOUTH, RANGE 43 EAST, SAID LANDS LYING IN SECTIONS 29 AND 32, TOWNSHIP 46 SOUTH, RANGE 43 EAST, CITY OF DELRAY BEACH, PALM BEACH COUNTY FLORIDA.

THIS INSTRUMENT PREPARED BY
 DAVID P. LINDLEY
 OF
CAULFIELD and WHEELER, INC.
 SURVEYORS - ENGINEERS - PLANNERS
 7301-A WEST PALMETTO PARK ROAD, SUITE 100A
 BOCA RATON, FLORIDA 33433 - (561)392-1991
 JULY - 2000

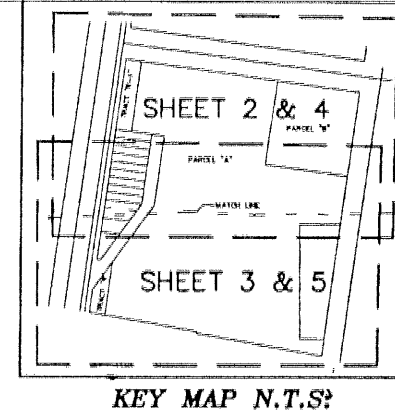
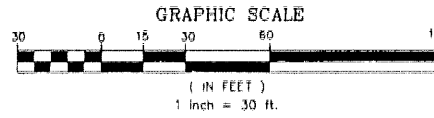

178

STATE OF FLORIDA
 COUNTY OF PALM BEACH
 THIS PLAT WAS FILED FOR
 RECORD AT _____ M.
 THIS _____ DAY OF _____
 A.D. 2001 AND DULY RECORDED
 IN PLAT BOOK _____ ON
 PAGES _____ AND _____
 DOROTHY H. WILKEN
 CLERK CIRCUIT COURT

BY: _____
 DEPUTY CLERK

SHEET 5 OF 5

SHEET 4 OF 5
 MATCH LINE

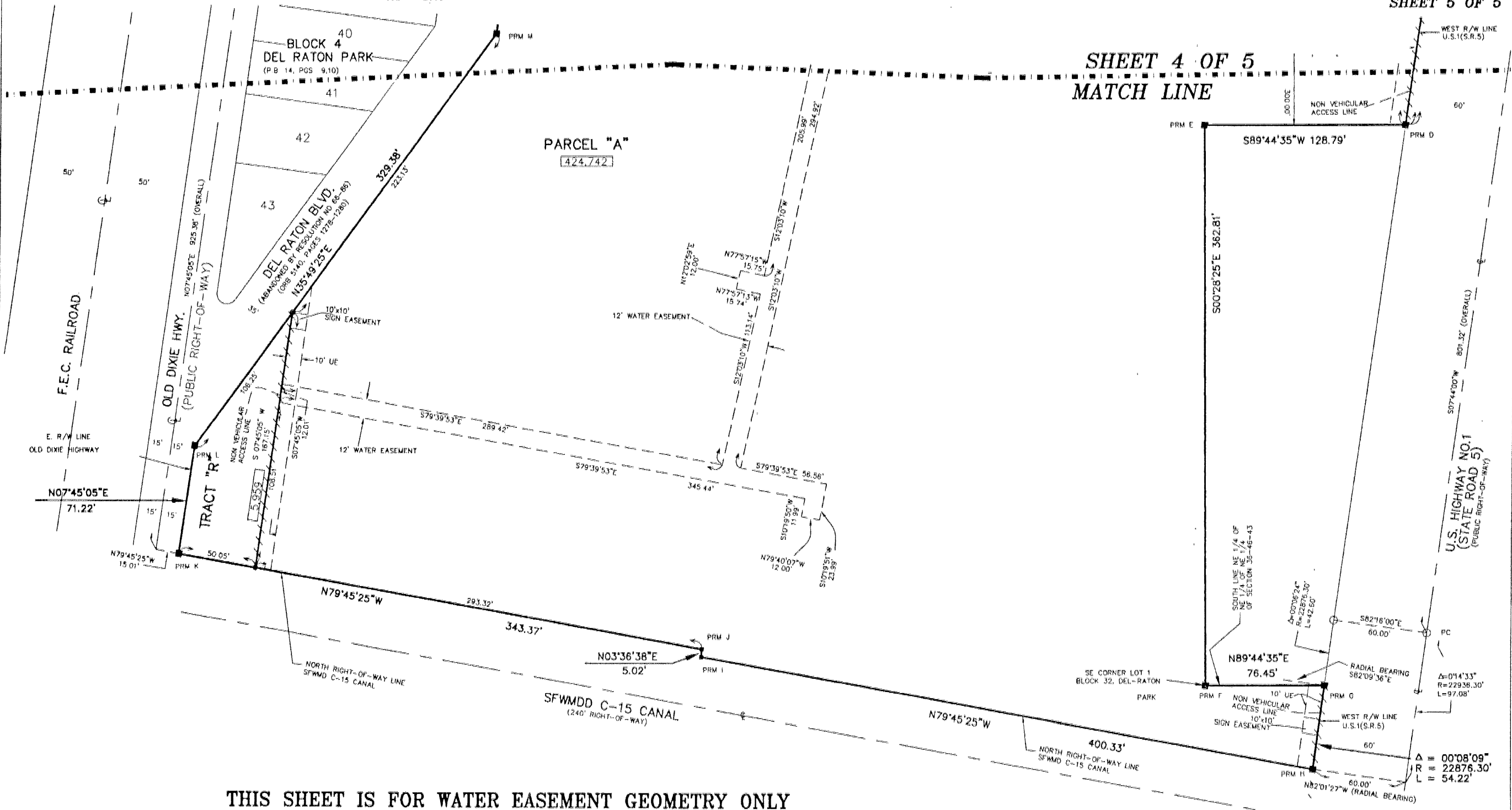

THIS SHEET IS FOR WATER EASEMENT GEOMETRY ONLY