

AUTO SPECTRUM PLAZA

BEING A PORTION OF THE SOUTH ONE-QUARTER OF SECTION 4, TOWNSHIP 45 SOUTH, RANGE 43 EAST TOWN OF LANTANA, PALM BEACH COUNTY, FLORIDA
JANUARY 2001 SHEET 2 OF 2

LEGEND

- - DENOTES PERMANENT REFERENCE MONUMENT, LB 8557
- N.T.S. - DENOTES NOT TO SCALE
- P.B. - DENOTES PLAT BOOK
- P.G.S. - DENOTES PAGES
- P.L.S. - DENOTES PROFESSIONAL LAND SURVEYOR
- P.R.M. - DENOTES PERMANENT REFERENCE MONUMENT
- U.E. - DENOTES UTILITY EASEMENT
- P.S.M. - DENOTES PROFESSIONAL SURVEYOR & MAPPER
- P.O.C. - DENOTES POINT OF COMMENCEMENT
- P.O.B. - DENOTES POINT OF BEGINNING

STATE OF FLORIDA
COUNTY OF PALM BEACH
This plat was filed for record at _____ M., this _____ day of _____, and duly recorded in Plat Book No. _____ on Pages _____ through _____.

DOROTHY H. WILKEN
Clerk Circuit Court

By _____ D.C.

ACREAGE

ACREAGE

GRAPHIC SCALE

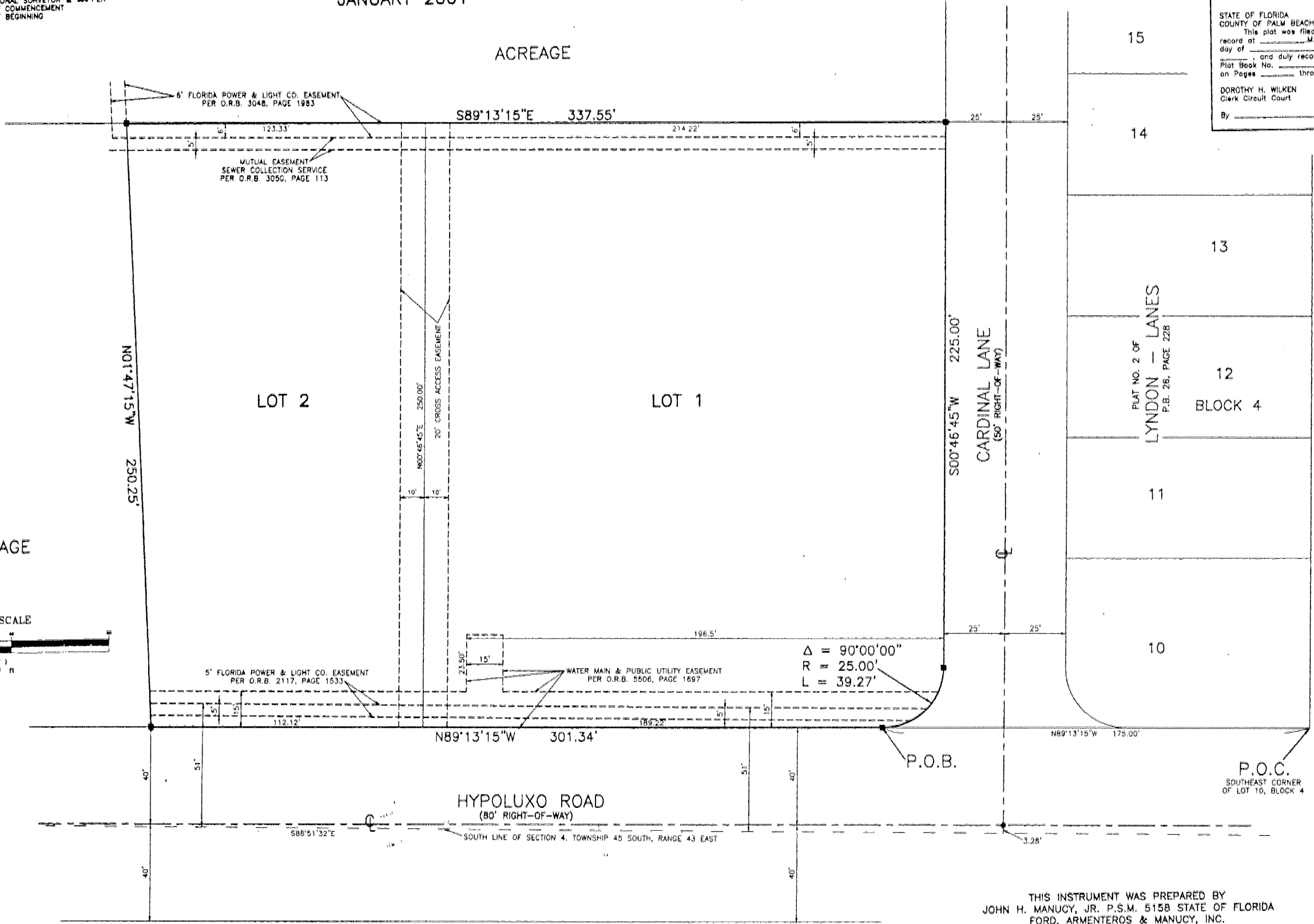

THIS INSTRUMENT WAS PREPARED BY
JOHN H. MANUCY, JR. P.S.M. 5158 STATE OF FLORIDA
FORD, ARMENTEROS & MANUCY, INC.
1695 W. INDIANTOWN ROAD, SUITE 14
JUPITER, FLORIDA 33458
561-743-2210