

APRIL 2001

THE RENAISSANCE

SHEET 7 OF 13

168

(A PART OF HAMILTON BAY/THE RENAISSANCE RESIDENTIAL PLANNED DEVELOPMENT)
LYING IN SECTION 15, TOWNSHIP 43 SOUTH, RANGE 42 EAST, CITY OF WEST PALM BEACH, PALM BEACH COUNTY, FLORIDA

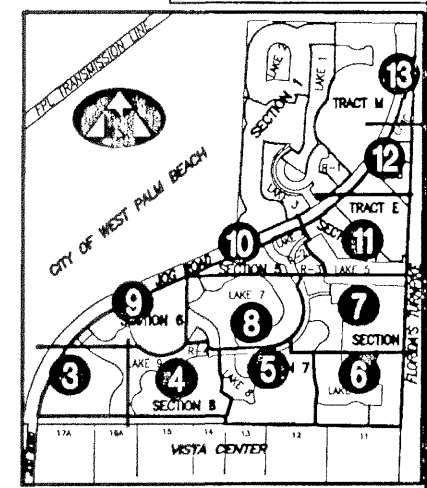
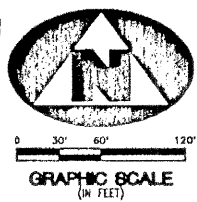
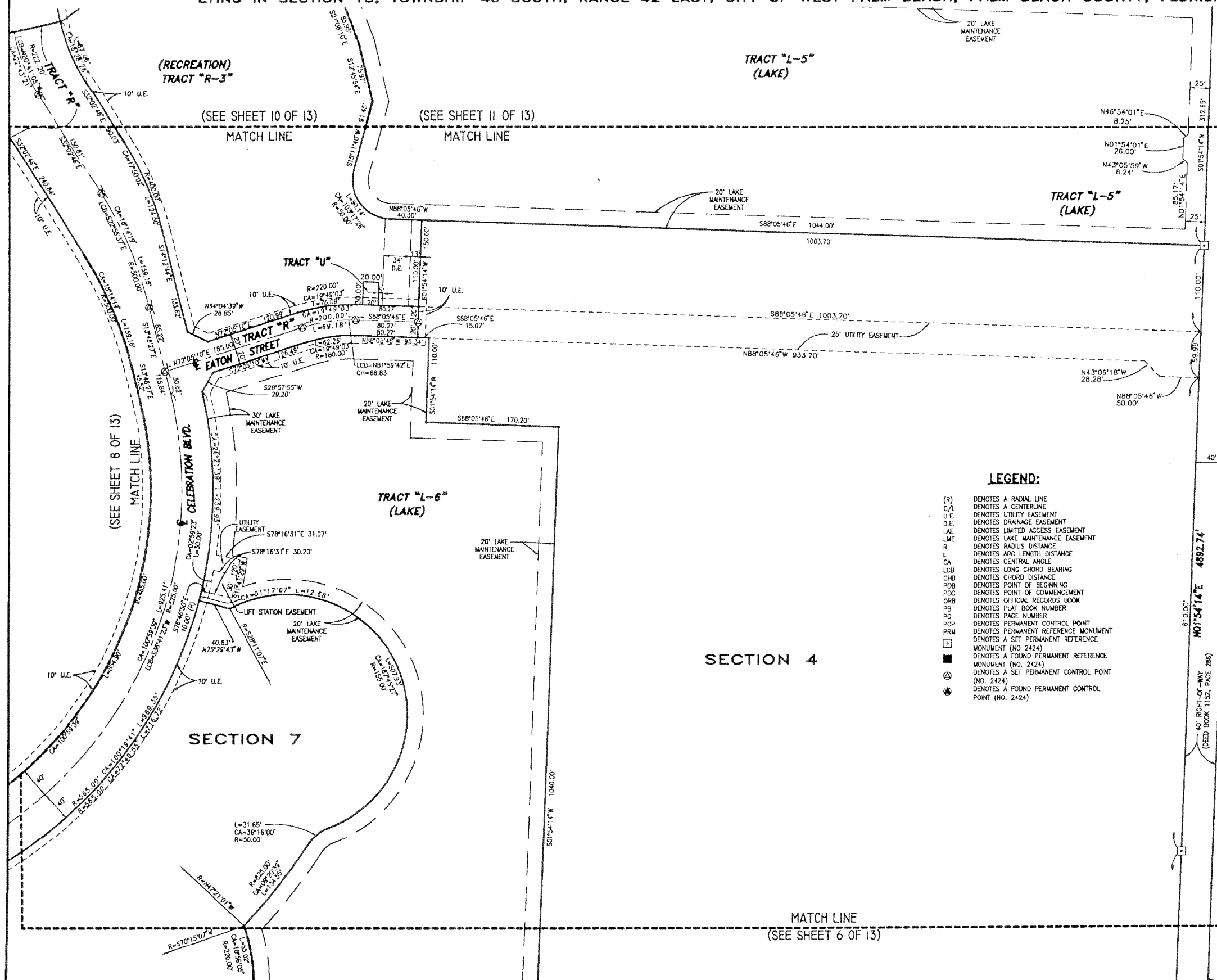

- LEGEND:**
- (R) DENOTES A RADIAL LINE
 - C/L DENOTES A CENTERLINE
 - U.E. DENOTES UTILITY EASEMENT
 - D.E. DENOTES DRAINAGE EASEMENT
 - LAE DENOTES LIMITED ACCESS EASEMENT
 - LME DENOTES LAKE MAINTENANCE EASEMENT
 - R DENOTES RADIUS DISTANCE
 - L DENOTES ARC LENGTH DISTANCE
 - CA DENOTES CENTRAL ANGLE
 - LCB DENOTES LONG CHORD BEARING
 - CHD DENOTES CHORD DISTANCE
 - POB DENOTES POINT OF BEGINNING
 - POC DENOTES POINT OF COMMENCEMENT
 - ORB DENOTES OFFICIAL RECORDS BOOK
 - PB DENOTES PLAT BOOK NUMBER
 - PG DENOTES PAGE NUMBER
 - PCP DENOTES PERMANENT CONTROL POINT
 - PRM DENOTES PERMANENT REFERENCE MONUMENT
 - DENOTES A SET PERMANENT REFERENCE MONUMENT (NO. 2424)
 - DENOTES A FOUND PERMANENT REFERENCE MONUMENT (NO. 2424)
 - ⊙ DENOTES A SET PERMANENT CONTROL POINT (NO. 2424)
 - ⊛ DENOTES A FOUND PERMANENT CONTROL POINT (NO. 2424)

- SURVEYOR'S NOTES:**
1. THE BASE BEARING, AS SHOWN HEREON, IS BASED ON A BEARING OF S89°48'52"E ALONG THE NORTH LINE OF THE SOUTH 100 FEET OF THE WEST ONE-HALF OF SECTION 15, AND ALL OTHER BEARINGS SHOWN ARE RELATIVE THERETO.
 2. IN THOSE INSTANCES WHERE UTILITY OR DRAINAGE STRUCTURES ARE CONSTRUCTED IN CONFLICT WITH THE PLATTED PERMANENT CONTROL POINT POSITION STRADDLERS MONUMENTED AS PERMANENT CONTROL POINTS WILL BE SET TO REFERENCE THE PLATTED POSITION.
 3. LINES THAT INTERSECT CURVES ARE NOT RADIAL UNLESS OTHERWISE NOTED.
 4. THIS INSTRUMENT WAS PREPARED BY WM. R. VAN CAMPEN, P.S.M. NO. 2424, IN AND FOR THE OFFICES OF BENCH MARK LAND SURVEYING & MAPPING, INC., 4152 WEST BLUE HERON BOULEVARD, SUITE 121, RIVIERA BEACH, FLORIDA, 33407.

BENCH MARK LAND SURVEYING & MAPPING, INC.
 4152 W. BLUE HERON BOULEVARD, SUITE 121
 RIVIERA BEACH, FLORIDA 33404
 PHONE: (561) 848-2102 L.B. 2171 FAX: (561) 844-9559
 EMAIL: bmlm@aol.com WEB: http://members.aol.com/bmlm

RECORD PLAT
THE RENAISSANCE

DWN	D.J.M.	FB	DATE	5-1-96	WO.#	P220
CKD	W.V.C.	FILE	WALLORY	649	SCALE	1" = 60'
			SHEET		7 OF 13	