

PLAT NO. 12 POINT MANALAPAN

LYING IN SECTION 10, TOWNSHIP 45 SOUTH, RANGE 43 EAST,
TOWN OF MANALAPAN, PALM BEACH COUNTY, FLORIDA.
SHEET 2 OF 2

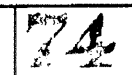

STATE OF FLORIDA SS
COUNTY OF PALM BEACH
THIS PLAT WAS FILED FOR RECORD AT _____
ON _____ M. THIS _____ DAY OF _____ 2001
AND DULY RECORDED IN PLAT BOOK NO. _____
ON PAGE _____
DOROTHY M. WILKEN, CLERK OF THE CIRCUIT COURT
BY _____ D.C.

LINE TABULATION		
1	S 68°17'31" W	9.53'
2	S 72°23'07" W	6.32'
3	N 85°01'33" W	14.46'
4	S 83°57'32" W	14.57'
5	N 78°49'53" W	18.28'
6	N 61°48'01" W	8.39'
7	N 85°27'29" W	10.32'
8	N 51°43'05" W	7.70'
9	N 56°16'44" W	7.05'
10	N 36°18'19" W	10.21'
11	N 30°34'24" W	6.21'
12	N 28°35'04" W	8.34'
13	N 03°20'41" W	16.94'
14	N 11°18'26" W	7.61'
15	N 09°56'45" W	7.02'
16	N 15°02'09" W	11.83'
17	N 16°58'46" W	12.46'
18	N 22°53'58" W	9.87'
19	N 30°19'19" W	5.47'
20	N 43°58'45" W	9.82'
21	N 45°00'18" W	7.87'
22	N 39°08'44" W	6.64'
23	N 55°55'49" W	10.41'
24	N 68°45'22" W	12.98'
25	N 82°40'49" W	9.51'
26	N 74°27'30" W	10.71'
27	N 70°41'05" W	7.34'
28	N 47°15'29" W	4.34'
29	N 28°03'35" W	4.40'
30	N 13°34'14" W	11.91'
31	N 18°07'19" W	28.13'
32	N 30°39'52" W	10.31'
33	N 38°14'50" W	12.93'
34	N 59°55'59" W	9.47'
35	S 88°09'28" W	11.37'
36	S 34°24'36" W	14.09'
37	S 00°34'50" E	9.75'
38	S 23°33'06" W	14.50'
39	S 45°27'43" W	10.35'
40	S 59°39'02" W	10.16'
41	S 81°50'53" W	11.05'
42	S 84°32'27" W	10.09'
43	N 73°54'23" W	10.51'
44	N 75°14'23" W	7.88'
45	N 54°52'21" W	10.43'
46	N 42°14'07" W	17.67'
47	N 36°20'48" W	16.72'
48	N 32°39'52" W	14.93'
49	N 42°06'08" W	8.76'
50	N 74°04'34" W	9.47'
51	N 79°59'00" W	7.14'
52	S 84°01'33" W	7.76'
53	S 83°34'32" W	10.58'
54	S 85°46'14" W	11.59'

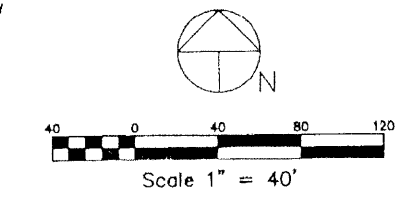
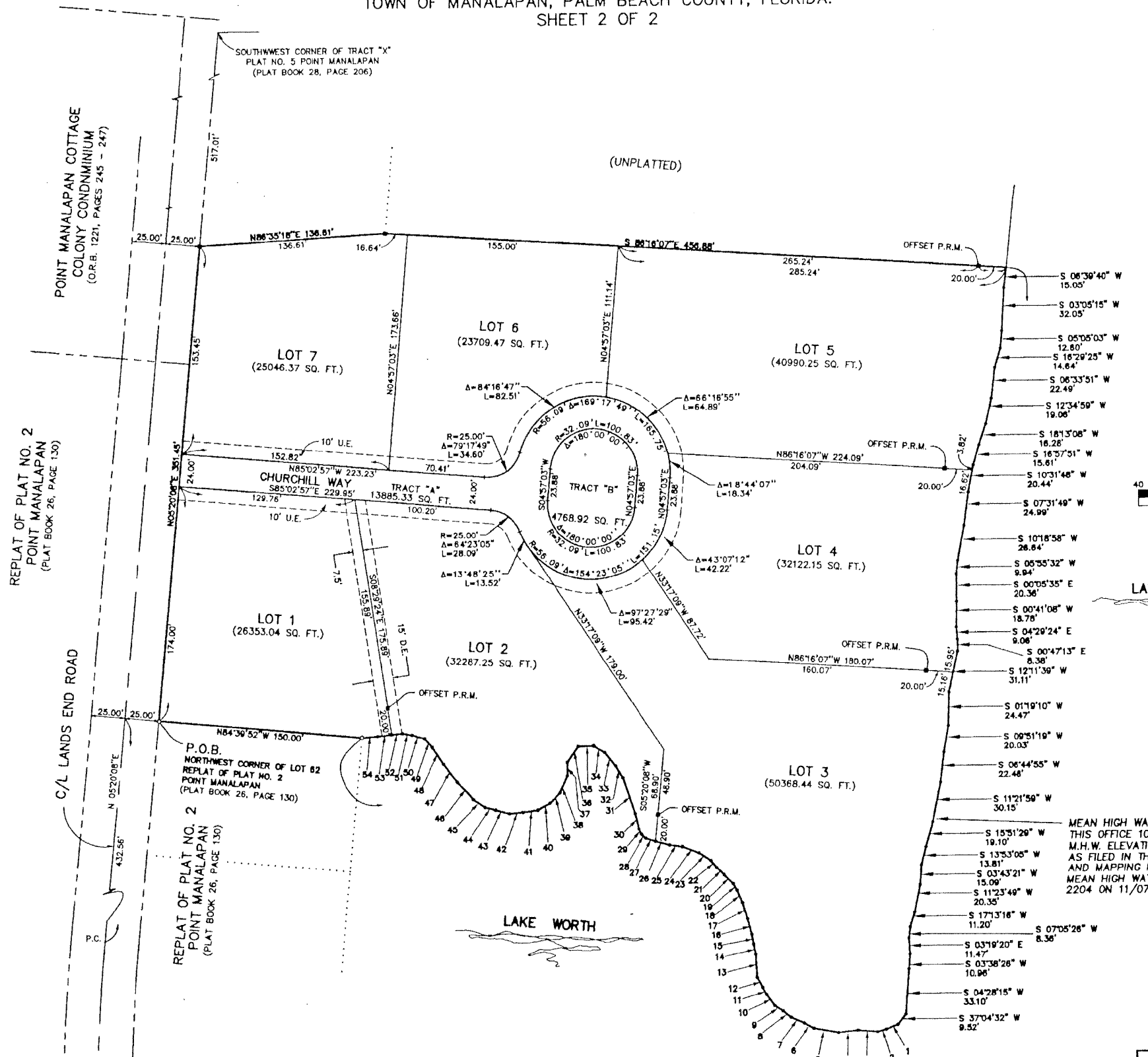

MEAN HIGH WATER LINE AS LOCATED BY THIS OFFICE 10/18/99
M.H.W. ELEVATION = 1.73 (N.G.V.D. 29)
AS FILED IN THE BUREAU OF SURVEYING
AND MAPPING PUBLIC REPOSITORY UNDER
MEAN HIGH WATER SURVEY FILE NUMBER
2204 ON 11/07/2000.

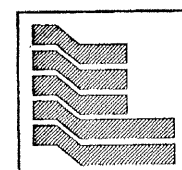

Landmark Surveying & Mapping Inc.
1850 Forest Hill Boulevard
Ph. (561) 433-5405 Suite 100 W.P.B. Florida
LB # 4396

PLAT NO. 12 POINT MANALAPAN