

WEST WELLINGTON FIRE STATION

BEING A REPLAT OF LOTS 15 AND 16,
PADDOCK PARK NO. 1 OF WELLINGTON P.U.D. AS RECORDED IN PLAT BOOK
41, PAGE 118-120 OF THE PUBLIC RECORDS OF PALM BEACH COUNTY, FLORIDA, LYING IN SECTION
5, TOWNSHIP 44 SOUTH, RANGE 41 EAST, VILLAGE OF WELLINGTON, PALM BEACH COUNTY, FLORIDA

- LEGEND**
- R = RADIUS
 - Δ = DELTA
 - L = LENGTH OF ARC
 - ⊕ = CENTERLINE
 - = DENOTES SET 4"x4" P.R.M. WITH ALUMINUM CAP STAMPED "P.R.M. L.S. # 5304"
 - P.R.M. = PERMANENT REFERENCE POINT
 - P.B. = PLAT BOOK
 - P.U.D. = PLANNED UNIT DEVELOPMENT
 - = DENOTES SET 5/8" IRON ROD & CAP STAMPED "GMARK LS #5304"
 - L.A.E. = LIMITED ACCESS EASEMENT

BEARING ROTATION EQUATION

$N89^{\circ}37'29''W$ (PLAT) = $01^{\circ}00'59''$ CLOCKWISE TO
 $N89^{\circ}36'30''W$ (GRID NAD 83, 1990 ADJUSTMENT) GET TO GRID NAD 83/90

CENTERLINE OF AERO CLUB DRIVE PER
 PLAT BOOK 41, PAGE 118 & SOUTH LINE OF
 SECTION 5, TOWNSHIP 44 SOUTH, RANGE 41 EAST

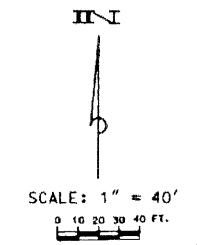
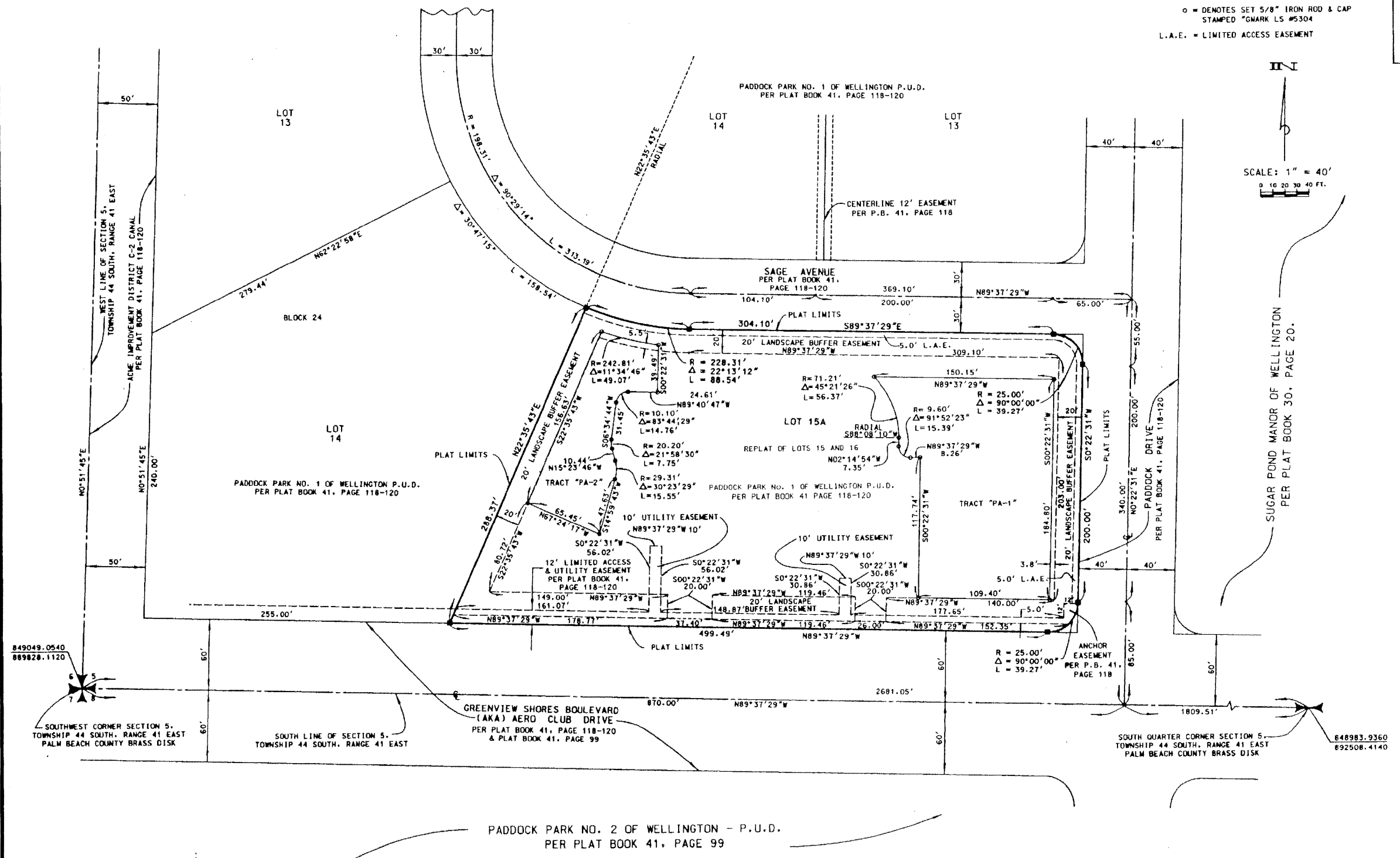

PALM BEACH COUNTY
 ENGINEERING AND PUBLIC WORKS
ENGINEERING SERVICES
 160 AUSTRALIAN AVENUE
 WEST PALM BEACH, FL 33411

SCALE'S NOTED
 APPROVED: G.W.M.
 DRAWN: A.B.P.
 CHECKED: W.C.E.
 DATE: 02/19/01

**WEST WELLINGTON
 FIRE STATION**
 DESIGN FILE NAME: GMARK_10034.DGN
 DRAWING NO.: S-3-00-1537

SHEET: 2
 OF: 2
 PROJECT: 00234