

# "WOOLBRIGHT JOG MUPD"

A PORTION OF THE EAST ONE-HALF (E 1/2) OF THE NORTHEAST ONE-QUARTER (NE 1/4) OF THE NORTHEAST ONE-QUARTER (NE 1/4) OF THE NORTHWEST ONE-QUARTER (NW 1/4) OF SECTION 34, TOWNSHIP 45 SOUTH, RANGE 42 EAST, PALM BEACH COUNTY, FLORIDA  
SHEET 2 OF 2 SEPTEMBER, 2001

INDIAN SPRINGS PLAT NO. 3  
(P.B. 41, PG. 6-7, P.B.C.R.)

STATE OF FLORIDA } SS  
COUNTY OF PALM BEACH }  
THIS PLAT WAS FILED FOR RECORD AT \_\_\_\_\_ DAY OF THIS \_\_\_\_\_ AD, 2001 AND DULY RECORDED IN PLAT BOOK \_\_\_\_\_ ON PAGES \_\_\_\_\_ THRU \_\_\_\_\_  
DOROTHY H. WILKEN, CLERK  
CIRCUIT COURT  
BY: \_\_\_\_\_ DC

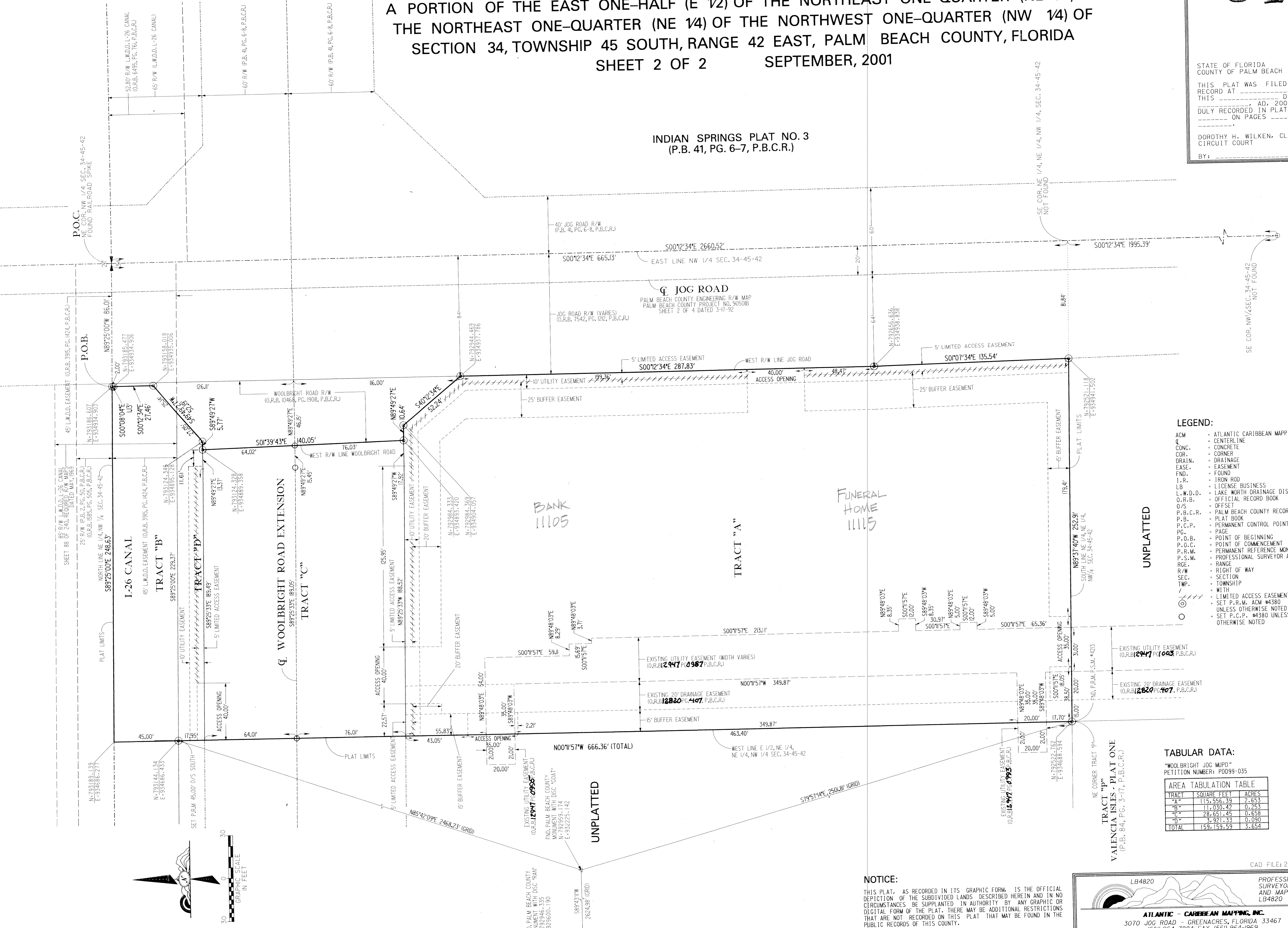

- LEGEND:**
- ACM - ATLANTIC CARIBBEAN MAPPING, INC.
  - C - CENTER LINE
  - CONC. - CONCRETE
  - COR. - CORNER
  - DRAIN. - DRAINAGE
  - EASE. - EASEMENT
  - FND. - FOUND
  - I.R. - IRON ROD
  - L.B. - LICENSE BUSINESS
  - L.W.D.D. - LAKE WORTH DRAINAGE DISTRICT
  - O.R.B. - OFFICIAL RECORD BOOK
  - O/S - OFF SET
  - P.B.C.R. - PALM BEACH COUNTY RECORDS
  - P.B. - PLAT BOOK
  - P.C.P. - PERMANENT CONTROL POINT
  - PG. - PAGE
  - P.O.B. - POINT OF BEGINNING
  - P.C.C. - POINT OF COMMENCEMENT
  - P.R.M. - PERMANENT REFERENCE MONUMENT
  - P.S.W. - PROFESSIONAL SURVEYOR AND MAPPER
  - RGE. - RANGE
  - R/W - RIGHT OF WAY
  - SEC. - SECTION
  - TWP. - TOWNSHIP
  - WITH - WITH
  - 5' LIMITED ACCESS EASEMENT - 5' LIMITED ACCESS EASEMENT
  - SET P.R.M. ACM #4380 - SET P.R.M. ACM #4380 UNLESS OTHERWISE NOTED
  - SET P.C.P. #4380 UNLESS OTHERWISE NOTED

UNPLATTED

**TABULAR DATA:**

"WOOLBRIGHT JOG MUPD"  
PETITION NUMBER: PDD99-035

AREA TABULATION TABLE		
TRACT	SQUARE FEET	ACRES
"A"	115,556.39	2.653
"B"	11,030.42	0.253
"C"	28,651.46	0.658
"D"	3,921.33	0.090
TOTAL	159,159.59	3.654

**NOTICE:**  
THIS PLAT, AS RECORDED IN ITS GRAPHIC FORM, IS THE OFFICIAL DEPICTION OF THE SUBDIVIDED LANDS DESCRIBED HEREIN AND IN NO CIRCUMSTANCES BE SUPPLANTED IN AUTHORITY BY ANY GRAPHIC OR DIGITAL FORM OF THE PLAT. THERE MAY BE ADDITIONAL RESTRICTIONS THAT ARE NOT RECORDED ON THIS PLAT THAT MAY BE FOUND IN THE PUBLIC RECORDS OF THIS COUNTY.

LB4820  
  
 ATLANTIC - CARIBBEAN MAPPING, INC.  
 3070 JOG ROAD GREENACRES, FLORIDA 33467  
 (561) 964-7884; FAX (561) 964-1963  
 PROFESSIONAL SURVEYORS AND MAPPERS LB4820

PROFESSION: Woolbright Jog MUPD  
 PAGE: 84  
 BLOCK: 92  
 PLANNING: PLOIDG  
 ZONING: MUPD  
 COUNTY: 35  
 ZIP CODE: 33437  
 TWP: 45S  
 RANG: 42E  
 SEC: 34

