

KELLY TRACTOR

AN MUPD, BEING A PORTION OF SECTION 26,
TOWNSHIP 43 SOUTH, RANGE 42 EAST, PALM BEACH COUNTY, FLORIDA

THIS INSTRUMENT PREPARED BY
DAVID P. LINDLEY
OF
CAULFIELD and WHEELER, INC.
SURVEYORS - ENGINEERS - PLANNERS
7301-A WEST PALMETTO PARK ROAD, SUITE 100A
BOCA RATON, FLORIDA 33433 - (561)392-1991
NOVEMBER - 2000

PLAT NO. 1 WESTMOOR PINES
(PLAT BOOK 4, PAGE 21)

POINT OF COMMENCEMENT
FOUND PBC DISK
N.W. CORNER OF THE N.E. 1/4
SECTION 26, TOWNSHIP 43 SOUTH,
RANGE 42 EAST, PALM BEACH COUNTY,
FLORIDA
PRM NO. 1
N 863639.79
E 941673.99

STATE OF FLORIDA
COUNTY OF PALM BEACH
THIS PLAT WAS FILED FOR
RECORD AT _____ M.
THIS _____ DAY OF _____
A.D. 2001 AND DULY RECORDED
IN PLAT BOOK _____ ON
PAGES _____ AND _____

DOROTHY H. WILKEN
CLERK CIRCUIT COURT

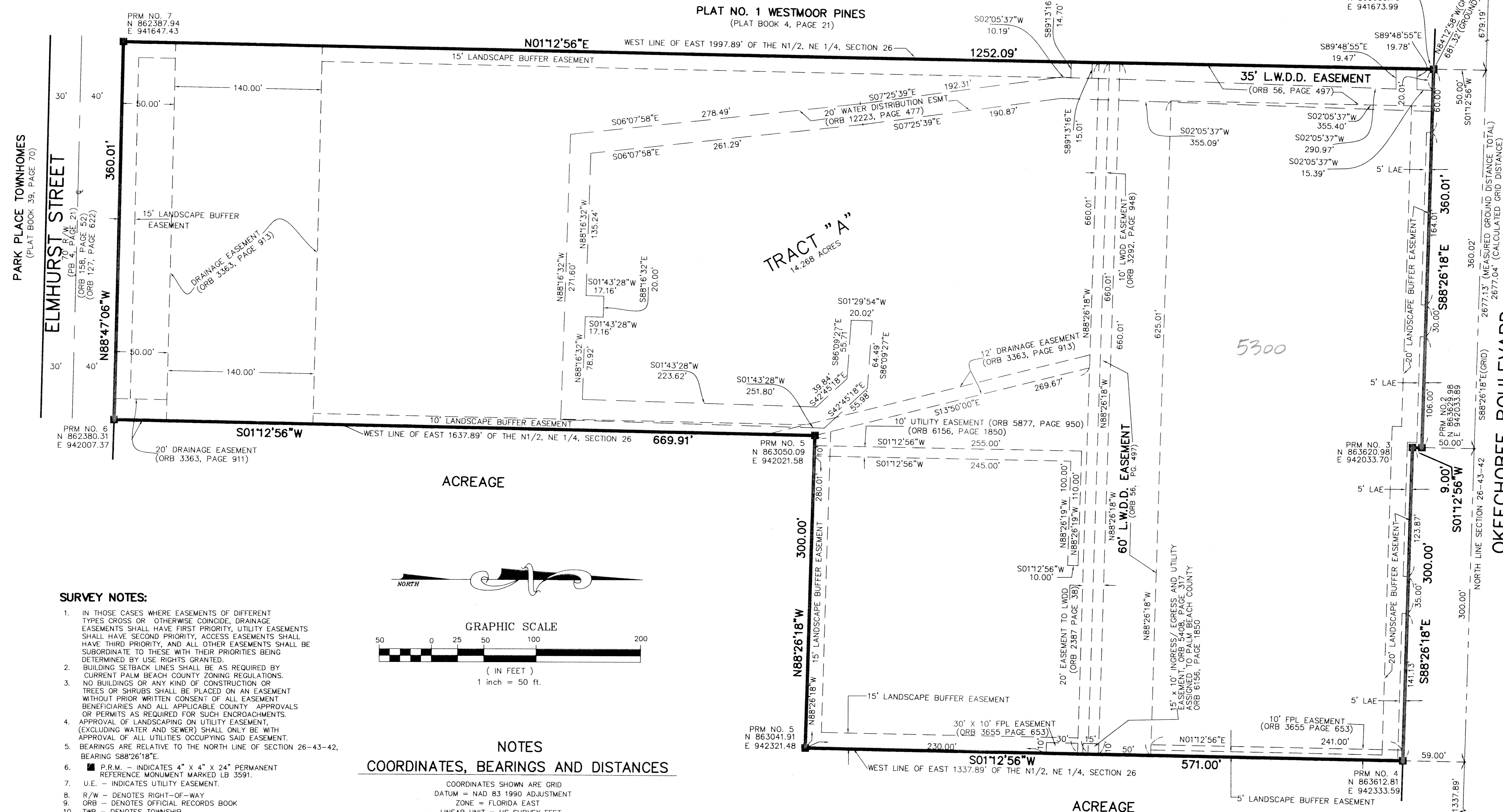

SURVEY NOTES:

- IN THOSE CASES WHERE EASEMENTS OF DIFFERENT TYPES CROSS OR OTHERWISE COINCIDE, DRAINAGE EASEMENTS SHALL HAVE FIRST PRIORITY, UTILITY EASEMENTS SHALL HAVE SECOND PRIORITY, ACCESS EASEMENTS SHALL HAVE THIRD PRIORITY, AND ALL OTHER EASEMENTS SHALL BE SUBORDINATE TO THESE WITH THEIR PRIORITIES BEING DETERMINED BY USE RIGHTS GRANTED.
- BUILDING SETBACK LINES SHALL BE AS REQUIRED BY CURRENT PALM BEACH COUNTY ZONING REGULATIONS. NO BUILDINGS OR ANY KIND OF CONSTRUCTION OR TREES OR SHRUBS SHALL BE PLACED ON AN EASEMENT WITHOUT PRIOR WRITTEN CONSENT OF ALL EASEMENT BENEFICIARIES AND ALL APPLICABLE COUNTY APPROVALS OR PERMITS AS REQUIRED FOR SUCH ENCROACHMENTS.
- APPROVAL OF LANDSCAPING ON UTILITY EASEMENT, (EXCLUDING WATER AND SEWER) SHALL ONLY BE WITH APPROVAL OF ALL UTILITIES OCCUPYING SAID EASEMENT.
- BEARINGS ARE RELATIVE TO THE NORTH LINE OF SECTION 26-43-42, BEARING 588°26'18"E.
- PRM. - INDICATES 4" X 4" X 24" PERMANENT REFERENCE MONUMENT MARKED LB 3591.
- U.E. - INDICATES UTILITY EASEMENT.
- R/W - DENOTES RIGHT-OF-WAY.
- ORB - DENOTES OFFICIAL RECORDS BOOK.
- TWP - DENOTES TOWNSHIP.
- "NOTICE" THIS PLAT, AS RECORDED IN ITS GRAPHIC FORM, IS THE OFFICIAL DEPICTION OF THE SUBDIVIDED LANDS DESCRIBED HEREIN AND WILL IN NO CIRCUMSTANCES BE SUPPLANTED IN AUTHORITY BY ANY OTHER GRAPHIC OR DIGITAL FORM OF THE PLAT. THERE MAY BE ADDITIONAL RESTRICTIONS THAT ARE NOT RECORDED ON THIS PLAT THAT MAY BE FOUND IN THE PUBLIC RECORDS OF PALM BEACH COUNTY.
- L.A.E. - DENOTES LIMITED ACCESS EASEMENT.
- POB - DENOTES POINT OF BEGINNING.
- C.L. - DENOTES CENTERLINE.
- N.T.S. - DENOTES NOT TO SCALE.
- FND - DENOTES FOUND.
- MEAS - DENOTES MEASURED.
- NO - DENOTES NUMBER.
- LWDD - LAKE WORTH DRAINAGE DISTRICT.

NOTES COORDINATES, BEARINGS AND DISTANCES

COORDINATES SHOWN ARE GRID
DATUM = NAD 83 1990 ADJUSTMENT
ZONE = FLORIDA EAST
LINEAR UNIT = US SURVEY FEET
COORDINATE SYSTEM 1983 STATE PLANE
TRANSVERSE MERCATOR PROJECTION
ALL DISTANCES ARE GROUND
SCALE FACTOR = 1.0000350
GROUND DISTANCE X SCALE FACTOR = GRID DISTANCE
BEARINGS AS SHOWN HEREON ARE GRID DATUM, NAD 83 1990
ADJUSTMENT, FLORIDA EAST ZONE.

SUBDIVISION KELLY TRACTOR
BOOK 92 PAGE 155 B
FLOOD ZONE 0
QUAD # 21
SE
TAX 221
PUD NAME

N.E. CORNER
SECTION 26, TOWNSHIP 43 SOUTH,
RANGE 42 EAST
FOUND PBC DISK
N 863635.526
E 943672.166