

# ISLES AT WELLINGTON PLAT V

A PORTION OF THE ORANGE POINT PLANNED UNIT DEVELOPMENT  
LYING IN SECTION 26, TOWNSHIP 44 SOUTH, RANGE 41 EAST,  
VILLAGE OF WELLINGTON, PALM BEACH COUNTY, FLORIDA.  
SHEET 1 OF 5 NOVEMBER, 2001

# 163

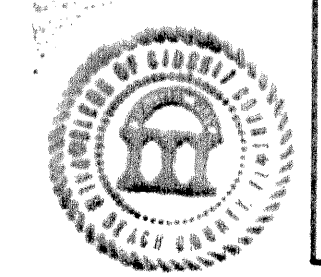
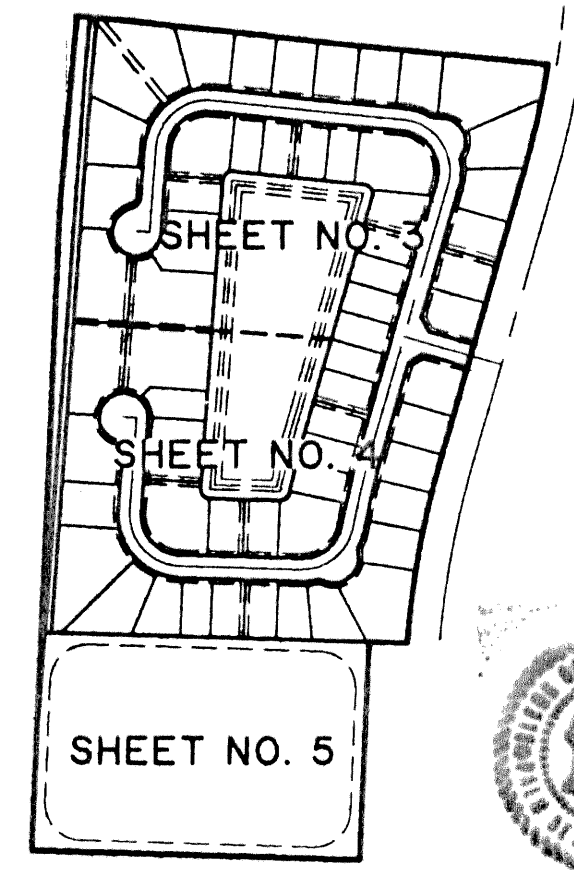

STATE OF FLORIDA SS  
COUNTY OF PALM BEACH  
THIS PLAT WAS FILED FOR RECORD AT 1:22  
P. M. THIS 14<sup>th</sup> DAY OF December 2001  
AND DULY RECORDED IN PLAT BOOK NO. 92  
ON PAGES 163-164  
DOROTHY H. WILKEN,  
CLERK OF THE CIRCUIT COURT  
BY *Sharon Caputo*

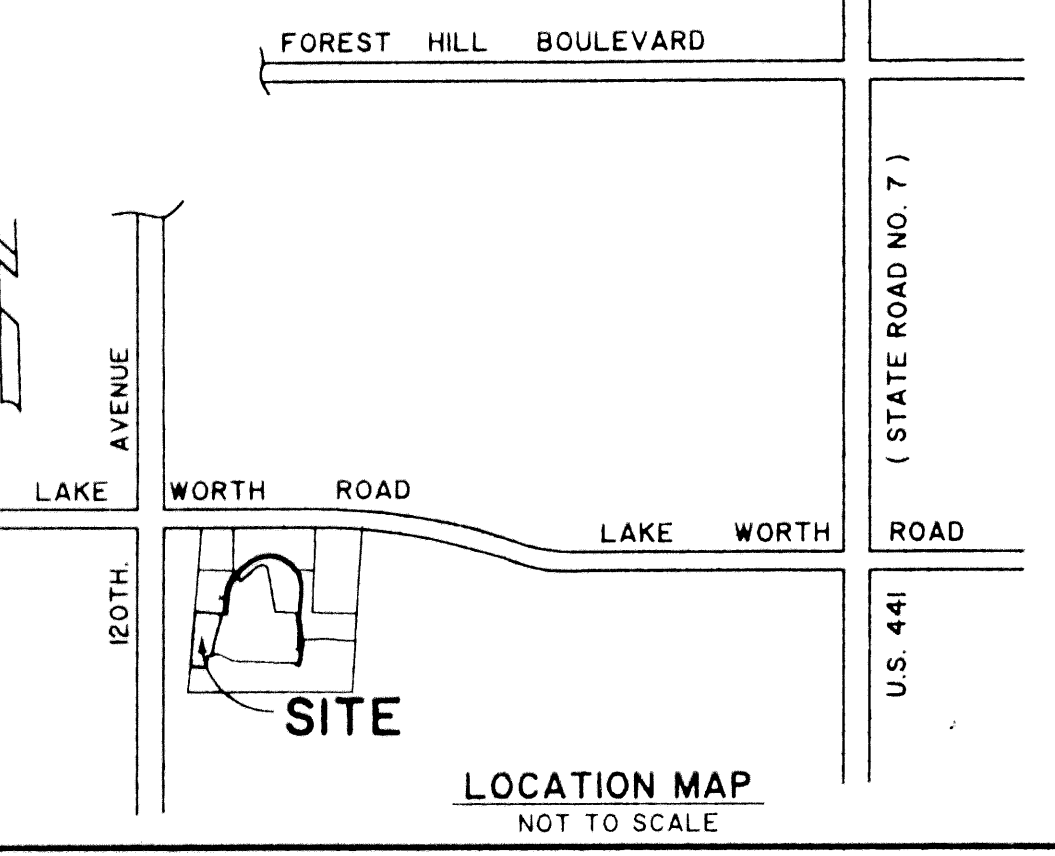

### DEDICATION AND RESERVATION

KNOW ALL MEN BY THESE PRESENTS THAT LENNAR LAND PARTNERS, A FLORIDA GENERAL PARTNERSHIP, OWNER OF THE LAND SHOWN AND DESCRIBED HEREON AS ISLES AT WELLINGTON PLAT V, LYING IN SECTION 26, TOWNSHIP 44 SOUTH, RANGE 41 EAST, PALM BEACH COUNTY, FLORIDA, BEING MORE PARTICULARLY DESCRIBED AS FOLLOWS:

BEGINNING AT THE SOUTHWEST CORNER OF ISLES AT WELLINGTON PLAT III, AS RECORDED IN PLAT BOOK 88, PAGES 91 THROUGH 96 INCLUSIVE, PUBLIC RECORDS OF PALM BEACH COUNTY, FLORIDA; THENCE SOUTH 84°27'16" EAST ALONG THE SOUTHERLY LINE OF SAID ISLES AT WELLINGTON PLAT III, A DISTANCE OF 1026.04 FEET TO A POINT ON A CURVE CONCAVE WESTERLY (A RADIAL LINE THROUGH SAID POINT BEARS NORTH 81°30'55" WEST); THENCE SOUTHERLY ALONG THE ARC OF SAID CURVE, HAVING A RADIUS OF 1930.00 FEET, A CENTRAL ANGLE OF 07°13'34" AND A DISTANCE OF 243.41 FEET TO A POINT OF TANGENCY; THENCE SOUTH 15°42'39" WEST, A DISTANCE OF 641.61 FEET TO THE POINT OF CURVATURE OF A CURVE CONCAVE EASTERLY; THENCE SOUTHERLY ALONG THE ARC OF SAID CURVE, HAVING A RADIUS OF 2070.00 FEET, A CENTRAL ANGLE OF 11°21'53" AND A DISTANCE OF 410.59 FEET TO A POINT OF NON-TANGENCY; THENCE NORTH 88°27'52" WEST, A DISTANCE OF 81.65 FEET; THENCE SOUTH 02°03'45" WEST, A DISTANCE OF 475.02 FEET; THENCE NORTH 88°27'52" WEST, A DISTANCE OF 710.03 FEET TO A POINT ON THE EASTERLY LINE OF A 100 FOOT WIDE ACME DRAINAGE DISTRICT CANAL RIGHT-OF-WAY AS RECORDED IN DEED BOOK 1037, PAGES 686 THROUGH 692 OF THE PUBLIC RECORDS OF PALM BEACH COUNTY, FLORIDA; THENCE NORTH 02°03'45" EAST ALONG SAID EASTERLY CANAL RIGHT-OF-WAY LINE, A DISTANCE OF 1359.29 FEET; THENCE CONTINUING NORTH 04°33'46" EAST ALONG THE EASTERLY LINE OF SAID ACME DRAINAGE DISTRICT CANAL RIGHT-OF-WAY AS RECORDED IN OFFICIAL RECORD BOOK 1921, PAGE 1331 OF THE PUBLIC RECORDS OF PALM BEACH COUNTY, FLORIDA, A DISTANCE OF 414.73 FEET TO THE POINT OF BEGINNING.

CONTAINING 34.92 ACRES (1,520,972.55 SQUARE FEET) MORE OR LESS.

HAS CAUSED THESE PRESENTS TO BE SURVEYED AND PLATTED AS SHOWN HEREON AND DOES HEREBY DEDICATE AS FOLLOWS:

### EASEMENTS

THE UTILITY EASEMENTS, AS SHOWN HEREON, ARE HEREBY DEDICATED IN PERPETUITY FOR THE ACCESS, CONSTRUCTION, OPERATION AND MAINTENANCE OF UTILITY FACILITIES, INCLUDING CABLE TELEVISION, THE INSTALLATION OF CABLE TELEVISION SYSTEMS SHALL NOT INTERFERE WITH THE CONSTRUCTION AND MAINTENANCE OF OTHER UTILITIES.

THE DRAINAGE EASEMENTS, AS SHOWN HEREON, ARE HEREBY DEDICATED TO THE ISLES AT WELLINGTON COMMUNITY ASSOCIATION, INC., FOR CONSTRUCTION, OPERATION, MAINTENANCE OF STORMWATER AND DRAINAGE FACILITIES. THE MAINTENANCE OF ALL FACILITIES LOCATED THEREIN SHALL BE THE PERPETUAL MAINTENANCE OBLIGATION OF THE ISLES AT WELLINGTON COMMUNITY ASSOCIATION, INC., ITS SUCCESSORS AND ASSIGNS, WITHOUT RECOURSE TO THE VILLAGE OF WELLINGTON, FLORIDA.

THE LAKE MAINTENANCE EASEMENTS AND LAKE MAINTENANCE ACCESS EASEMENTS, AS SHOWN HEREON, ARE HEREBY DEDICATED TO THE ISLES AT WELLINGTON COMMUNITY ASSOCIATION, INC., ITS SUCCESSORS AND ASSIGNS, FOR ACCESS, CONSTRUCTION, OPERATION AND MAINTENANCE OF STORM-WATER MANAGEMENT AND DRAINAGE FACILITIES FOR THE PURPOSE OF PERFORMING ANY AND ALL MAINTENANCE ACTIVITIES PURSUANT TO THE MAINTENANCE OBLIGATION OF SAID ASSOCIATION, ITS SUCCESSORS AND ASSIGNS, WITHOUT RECOURSE TO THE VILLAGE OF WELLINGTON, FLORIDA.

THE VILLAGE OF WELLINGTON, ITS SUCCESSORS AND ASSIGNS, SHALL HAVE THE RIGHT BUT NOT THE OBLIGATION TO MAINTAIN ANY PORTION OF THE DRAINAGE SYSTEM ENCOMPASSED BY THIS PLAT WHICH IS ASSOCIATED WITH THE DRAINAGE OF PUBLIC STREETS, INCLUDING THE RIGHT TO UTILIZE FOR PROPER PURPOSES ANY AND ALL DRAINAGE, LAKE MAINTENANCE, LAKE MAINTENANCE ACCESS EASEMENTS, AND PRIVATE STREETS ASSOCIATED WITH SAID DRAINAGE SYSTEM.

THE WATER EASEMENT, AS SHOWN HEREON, IS DEDICATED TO THE VILLAGE OF WELLINGTON, ITS SUCCESSORS AND ASSIGNS, FOR THE ACCESS, CONSTRUCTION, OPERATION AND MAINTENANCE OF WATER AND SEWER FACILITIES, AND IS THE PERPETUAL MAINTENANCE OBLIGATION OF THE VILLAGE, ITS SUCCESSORS AND ASSIGNS.

A WATER AND SEWER EASEMENT OVER ALL OF TRACT "S-II", AS SHOWN HEREON, IS HEREBY DEDICATED IN PERPETUITY TO THE VILLAGE OF WELLINGTON, ITS SUCCESSORS AND ASSIGNS, FOR THE ACCESS, CONSTRUCTION, OPERATION AND MAINTENANCE OF WATER AND SEWER FACILITIES.

THE LITTORAL ZONES, AS SHOWN HEREON, ARE HEREBY DEDICATED TO THE ISLES AT WELLINGTON COMMUNITY ASSOCIATION, INC., ITS SUCCESSORS AND ASSIGNS, AND ARE THE PERPETUAL MAINTENANCE OBLIGATION OF SAID ASSOCIATION FOR LITTORAL ZONE AND WATER MANAGEMENT PURPOSES WITHOUT RECOURSE TO THE VILLAGE OF WELLINGTON, FLORIDA.

THE LANDSCAPE BUFFER EASEMENT, AS SHOWN HEREON, IS HEREBY DEDICATED IN PERPETUITY FOR OPEN SPACE, BUFFER, DRAINAGE AND LANDSCAPE PURPOSES TO THE ISLES AT WELLINGTON COMMUNITY ASSOCIATION, INC., ITS SUCCESSORS AND ASSIGNS, AND IS THE PERPETUAL MAINTENANCE OBLIGATION OF SAID ASSOCIATION, WITHOUT RECOURSE TO THE VILLAGE OF WELLINGTON, FLORIDA.

### TRACTS

TRACT "O-41", AS SHOWN HEREON, IS HEREBY DEDICATED IN PERPETUITY FOR OPEN SPACE, BUFFER, DRAINAGE AND LANDSCAPE PURPOSES TO THE ISLES AT WELLINGTON COMMUNITY ASSOCIATION, INC., ITS SUCCESSORS AND ASSIGNS, AND IS THE PERPETUAL MAINTENANCE OBLIGATION OF SAID ASSOCIATION, WITHOUT RECOURSE TO THE VILLAGE OF WELLINGTON, FLORIDA.

TRACT "C-1", AS SHOWN HEREON, IS HEREBY DEDICATED IN PERPETUITY TO THE VILLAGE OF WELLINGTON, ITS SUCCESSORS AND ASSIGNS IN FEE SIMPLE FOR CANAL RIGHT-OF-WAY PURPOSES.

TRACT "S-II", AS SHOWN HEREON, IS HEREBY DEDICATED TO THE WINDWARD COVE NEIGHBORHOOD ASSOCIATION, INC., ITS SUCCESSORS AND ASSIGNS, FOR PRIVATE STREET PURPOSES AND OTHER PURPOSES NOT INCONSISTENT WITH THIS DEDICATION, AND IS THE PERPETUAL MAINTENANCE OBLIGATION OF SAID ASSOCIATION, ITS SUCCESSORS AND ASSIGNS, WITHOUT RECOURSE TO THE VILLAGE OF WELLINGTON, FLORIDA.

TRACTS "W-9" AND "W-10", AS SHOWN HEREON, ARE HEREBY DEDICATED TO THE ISLES AT WELLINGTON COMMUNITY ASSOCIATION, INC., ITS SUCCESSORS AND ASSIGNS, FOR PLANTED LITTORAL ZONE AND FILTER MARSH, STORMWATER MANAGEMENT AND DRAINAGE PURPOSES AND ARE THE PERPETUAL MAINTENANCE OBLIGATION OF SAID ASSOCIATION, ITS SUCCESSORS AND ASSIGNS, WITHOUT RECOURSE TO THE VILLAGE OF WELLINGTON, FLORIDA.

### ACCEPTANCE OF DEDICATION

STATE OF FLORIDA  
COUNTY OF PALM BEACH

THE ISLES AT WELLINGTON COMMUNITY ASSOCIATION, INC. HEREBY ACCEPTS THE DEDICATIONS TO SAID ASSOCIATION AS STATED AND SHOWN HEREON, AND HEREBY ACCEPTS ITS MAINTENANCE OBLIGATIONS FOR SAME AS STATED HEREON, DATED THIS 24<sup>th</sup> DAY OF October, 2001.

THE ISLES OF WELLINGTON COMMUNITY ASSOCIATION, INC.  
A FLORIDA CORPORATION NOT FOR PROFIT

WITNESS: *Mark Brumfield* BY: *Sharon Caputo*  
SHARON CAPUTO, PRESIDENT

PRINTED NAME: Mark Brumfield

WITNESS: *Lisa Mentraco*

PRINTED NAME: LISA MENTRACO

### ACCEPTANCE OF DEDICATION

STATE OF FLORIDA  
COUNTY OF PALM BEACH

THE WINDWARD COVE NEIGHBORHOOD ASSOCIATION, INC. HEREBY ACCEPTS THE DEDICATIONS TO SAID ASSOCIATION AS STATED AND SHOWN HEREON, AND HEREBY ACCEPTS ITS MAINTENANCE OBLIGATIONS FOR SAME AS STATED HEREON, DATED THIS 24<sup>th</sup> DAY OF October, 2001.

WINDWARD COVE NEIGHBORHOOD ASSOCIATION, INC.  
A FLORIDA CORPORATION NOT FOR PROFIT

WITNESS: *Mark Brumfield* BY: *Robert Drews*  
ROBERT DREWS, PRESIDENT

PRINTED NAME: Mark Brumfield

WITNESS: *Lisa Mentraco*

PRINTED NAME: LISA MENTRACO

### ACKNOWLEDGMENTS

STATE OF FLORIDA  
COUNTY OF PALM BEACH

BEFORE ME PERSONALLY APPEARED SHARON CAPUTO, WHO IS PERSONALLY KNOWN TO ME, OR HAS PRODUCED *Mark Brumfield* AS IDENTIFICATION, AND WHO EXECUTED THE FOREGOING INSTRUMENT AS PRESIDENT OF THE ISLES AT WELLINGTON COMMUNITY ASSOCIATION INC., A FLORIDA NOT PROFIT CORPORATION AND SEVERALLY ACKNOWLEDGED TO AND BEFORE ME THAT SHE EXECUTED SUCH INSTRUMENT AS SUCH OFFICER OF SAID CORPORATION, AND THAT THE SEAL AFFIXED TO THE FOREGOING INSTRUMENT IS THE CORPORATE SEAL OF SAID CORPORATION AND THAT IT WAS AFFIXED TO SAID INSTRUMENT BY DUE AND REGULAR CORPORATE AUTHORITY, AND THAT SAID INSTRUMENT IS THE FREE ACT AND DEED OF SAID CORPORATION.

WITNESS MY HAND AND OFFICIAL SEAL THIS 24<sup>th</sup> DAY OF October, 2001.

MY COMMISSION EXPIRES: 3/15/02 *Kerry C. Hillary*  
NOTARY PUBLIC

### ACKNOWLEDGMENTS

STATE OF FLORIDA  
COUNTY OF PALM BEACH

BEFORE ME PERSONALLY APPEARED ROBERT DREWS, WHO IS PERSONALLY KNOWN TO ME, OR HAS PRODUCED *Mark Brumfield* AS IDENTIFICATION, AND WHO EXECUTED THE FOREGOING INSTRUMENT AS PRESIDENT OF THE WINDWARD COVE NEIGHBORHOOD ASSOCIATION INC., A FLORIDA NOT FOR PROFIT CORPORATION AND SEVERALLY ACKNOWLEDGED TO AND BEFORE ME THAT HE EXECUTED SUCH INSTRUMENT AS SUCH OFFICER OF SAID CORPORATION, AND THAT THE SEAL AFFIXED TO THE FOREGOING INSTRUMENT IS THE CORPORATE SEAL OF SAID CORPORATION AND THAT IT WAS AFFIXED TO SAID INSTRUMENT BY DUE AND REGULAR CORPORATE AUTHORITY, AND THAT SAID INSTRUMENT IS THE FREE ACT AND DEED OF SAID CORPORATION.

WITNESS MY HAND AND OFFICIAL SEAL THIS 24<sup>th</sup> DAY OF October, 2001.

MY COMMISSION EXPIRES: 3/15/02 *Kerry C. Hillary*  
NOTARY PUBLIC

IN WITNESS WHEREOF, THE ABOVE-NAMED GENERAL PARTNERSHIP HAS CAUSED THESE PRESENTS TO BE SIGNED BY ITS ATTORNEY-IN-FACT, LENNAR HOMES, INC., A FLORIDA CORPORATION, THIS 24<sup>th</sup> DAY OF October, 2001.

LENNAR LAND PARTNERS,  
A FLORIDA GENERAL PARTNERSHIP

BY: LENNAR HOMES, INC.  
A FLORIDA CORPORATION,  
ITS ATTORNEY-IN-FACT

ATTEST: *David M. Baselice* BY: *Doyle D. Dudley*  
DAVID M. BASELICE ASSISTANT SECRETARY DOYLE D. DUDLEY, VICE PRESIDENT

### ACKNOWLEDGMENT

STATE OF FLORIDA  
COUNTY OF PALM BEACH

BEFORE ME PERSONALLY APPEARED DOYLE D. DUDLEY AND DAVID M. BASELICE, WHO ARE PERSONALLY KNOWN TO ME, AND WHO EXECUTED THE FOREGOING INSTRUMENT AS VICE PRESIDENT AND ASSISTANT SECRETARY OF LENNAR HOMES, INC., A CORPORATION, AND SEVERALLY ACKNOWLEDGED TO AND BEFORE ME THAT THEY EXECUTED SUCH INSTRUMENT AS SUCH OFFICERS OF SAID CORPORATION, AND THAT THE SEAL AFFIXED TO THE FOREGOING INSTRUMENT IS THE CORPORATE SEAL OF SAID CORPORATION AND THAT IT WAS AFFIXED TO SAID INSTRUMENT BY DUE AND REGULAR CORPORATE AUTHORITY, AND THAT SAID INSTRUMENT IS THE FREE ACT AND DEED OF SAID CORPORATION.

WITNESS MY HAND AND OFFICIAL SEAL THIS 24<sup>th</sup> DAY OF October, 2001.

MY COMMISSION EXPIRES: 3/15/02 *Kerry C. Hillary*  
NOTARY PUBLIC

DEDICATION  
LENNAR HOMES, INC.



DEDICATION NOTARY  
LENNAR HOMES, INC.

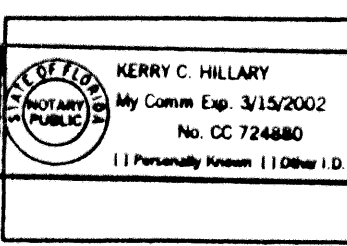

THE ISLES AT WELLINGTON  
COMMUNITY ASSOCIATION, INC.

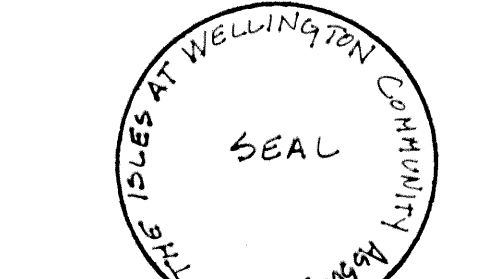

NOTARY

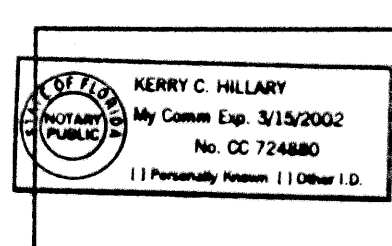

WINDWARD COVE  
NEIGHBORHOOD ASSOCIATION, INC.



NOTARY

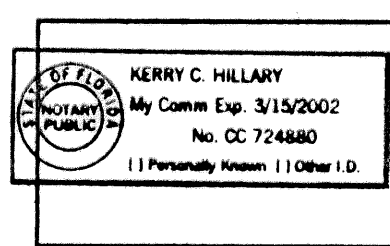

Landmark Surveying & Mapping Inc.  
1850 Forest Hill Boulevard  
Ph. (561) 433-5405 Suite 100 W.P.B. Florida  
LB # 4396

ISLES AT WELLINGTON PLAT V  
POD "J"