

# OLD MARSH GOLF CLUB REPLAT NO. 13

SITUATE IN SECTION 28, TOWNSHIP 41 SOUTH, RANGE 42 EAST, BEING  
 A REPLAT OF LOTS 61, 62 AND 63, OLD MARSH GOLF CLUB, A PLANNED UNIT DEVELOPMENT,  
 AS RECORDED IN PLAT BOOK 58, PAGES 62 THROUGH 75, PUBLIC RECORDS  
 OF PALM BEACH COUNTY, FLORIDA  
 NOVEMBER 2001

0474-017

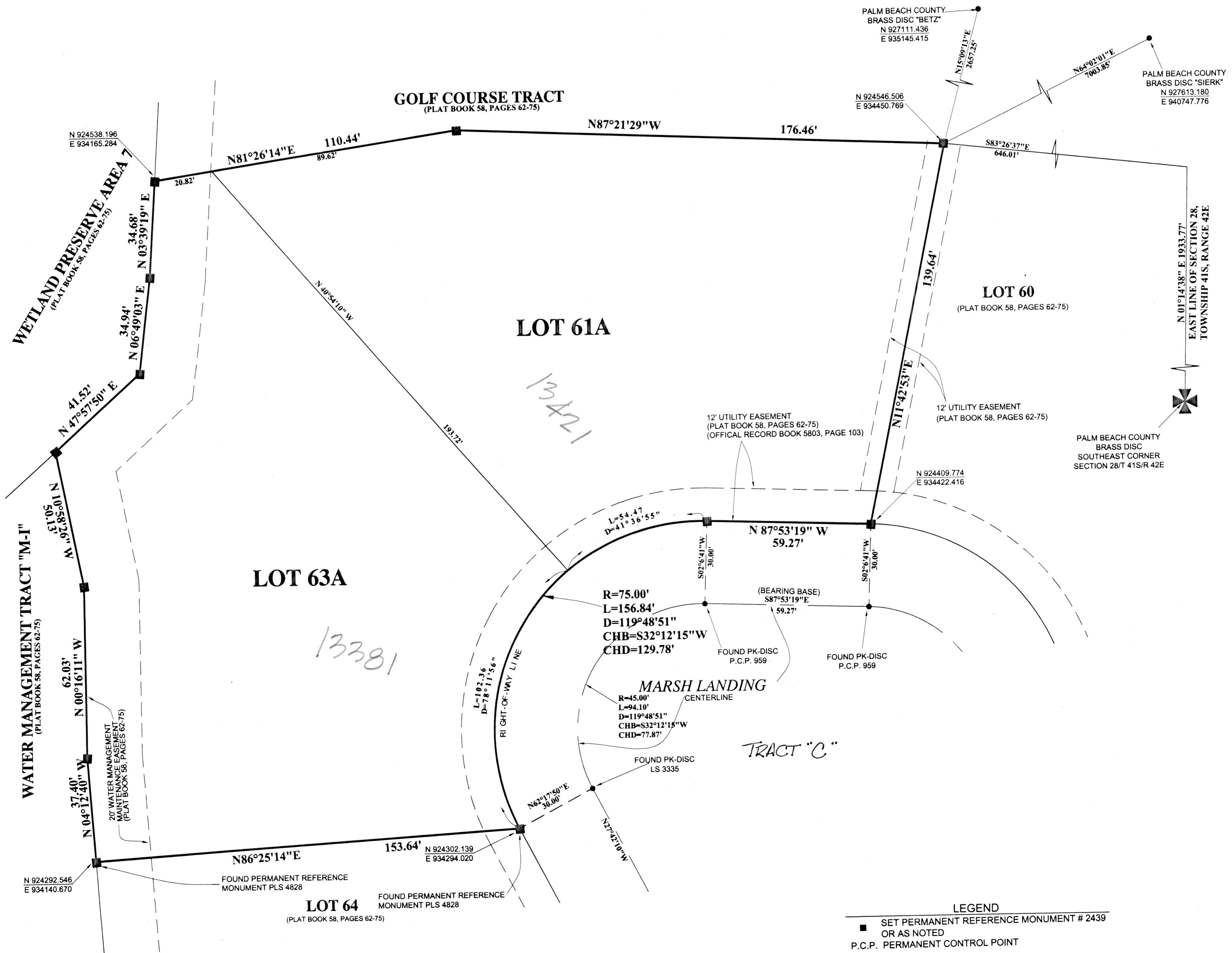
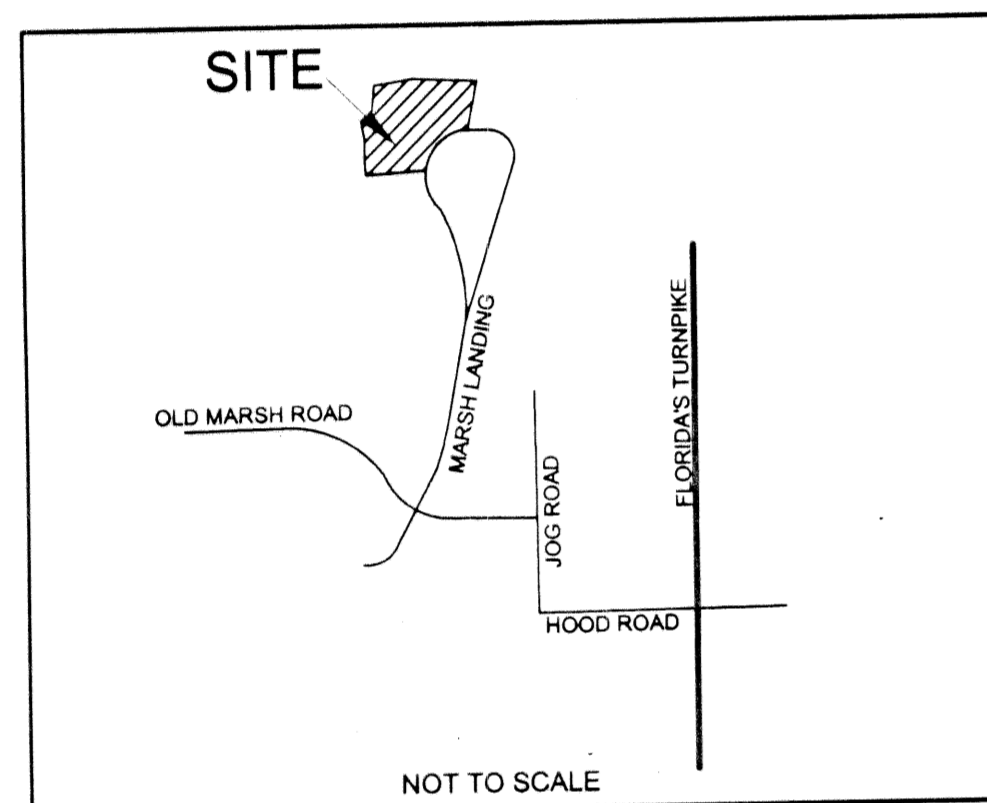
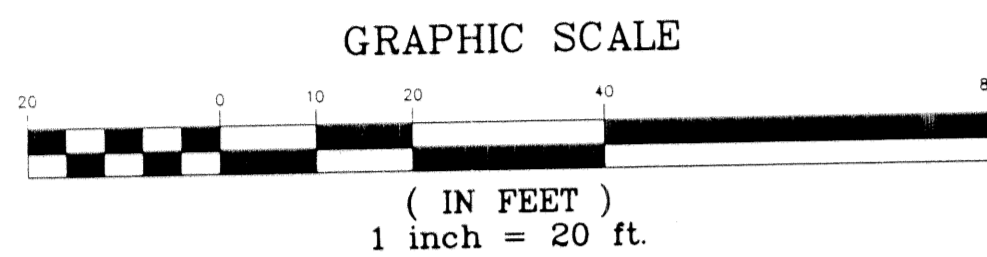
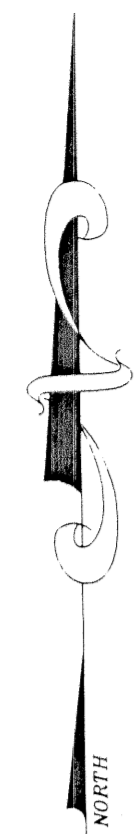

STUDY/SECTION OLD MARSH GOLF CLUB REPLAT NO. 13  
 BOOK 972  
 FLOOD ZONE 5  
 QUAD 42  
 SE 55-42 (A)  
 TAZ 777  
 PUB NAME

**LEGEND**  
 ■ SET PERMANENT REFERENCE MONUMENT # 2439  
 OR AS NOTED  
 P.C.P. PERMANENT CONTROL POINT

**SHEET 2 OF 2**  
**DAILEY**  
 AND ASSOCIATES, INC.  
 Surveying and Mapping  
 112 N. U.S. HIGHWAY NO. 1  
 TEQUESTA, FLORIDA 33469  
 PHONE: (561) 746-8424