

**MADISON GREEN-PLAT No. 1, PARCEL "F" AND PARCEL "J", REPLAT**  
 BEING A REPLAT OF ALL OF LOTS 1-115, INCLUSIVE, BLOCK "F", RIDGEWOOD COURT AND RIDGEWOOD CIRCLE,  
 AS SHOWN ON MADISON GREEN - PLAT No. 1, PARCEL "F", PARCEL "G" AND PARCEL "I", REPLAT AS RECORDED IN  
 PLAT BOOK 91, PAGES 33 THROUGH 42 OF THE PUBLIC RECORDS OF PALM BEACH COUNTY, FLORIDA AND PARCEL "J",  
 AS SHOWN ON MADISON GREEN - PLAT No. 1, AS RECORDED IN PLAT BOOK 88, PAGES 14 THROUGH 30 OF THE  
 PUBLIC RECORDS OF PALM BEACH COUNTY, FLORIDA. IN SECTIONS 15 AND 22, TOWNSHIP 43 SOUTH, RANGE 41 EAST  
 VILLAGE OF ROYAL PALM BEACH, PALM BEACH COUNTY, FLORIDA  
 JUNE 2001  
 SHEET 3 OF 7

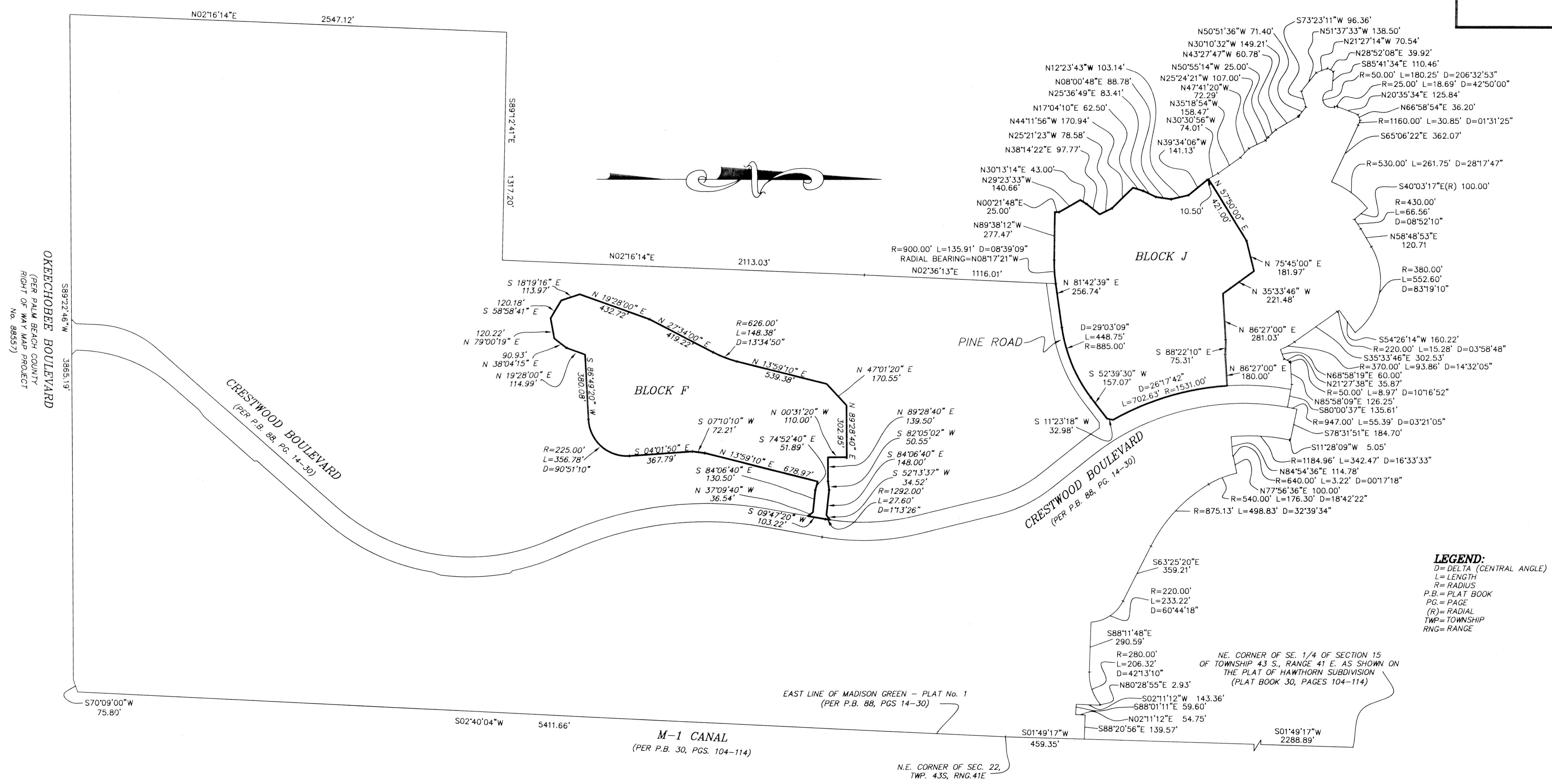
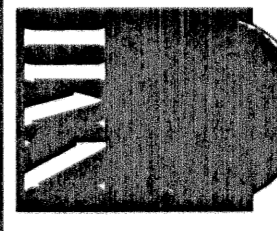

**LEGEND:**  
 D= DELTA (CENTRAL ANGLE)  
 L= LENGTH  
 R= RADIUS  
 P.B.= PLAT BOOK  
 PG.= PAGE  
 (R)= RADIAL  
 TWP= TOWNSHIP  
 RNG= RANGE

<b>MADISON GREEN-PLAT No.1 PARCEL "F" AND PARCEL "J", REPLAT</b>	
 <p><b>NICK MILLER, INC.</b>          Surveying &amp; Mapping Consultants          SUITE 105          2560 RCA BLVD.          PALM BEACH GARDENS, FLORIDA 33410          TEL 561 627-5200 FAX 561 627-0983          D.B.P.R. LICENSED BUSINESS No. 4318</p>	SHEET NO. <b>3</b>
	SCALE: N/A DATE: JUNE 2001 JOB NO. 99043EC FILE: master j.dwg