

# BOCA GRAND

BEING A REPLAT OF A PORTION OF BLOCK 10, PLAT NO. 1, SOUTHEAST COAST LAND CO., ACCORDING TO THE PLAT THEREOF AS RECORDED IN PLAT BOOK 9, PAGE 60 AND A PORTION OF LOTS B AND C, BLOCK 8, SPANISH RIVER LAND COMPANY, PLAT "A", ACCORDING TO THE PLAT THEREOF, AS RECORDED IN PLAT BOOK 16, AT PAGE 27 THROUGH 30, INCLUSIVE, ALL OF THE PUBLIC RECORDS OF PALM BEACH COUNTY FLORIDA, LYING IN SECTION 29 TOWNSHIP 47 SOUTH RANGE 43 EAST, CITY OF BOCA RATON, PALM BEACH COUNTY, FLORIDA

179

THIS INSTRUMENT PREPARED BY  
 DAVID P. LINDLEY  
 OF  
**CAULFIELD and WHEELER, INC.**  
 SURVEYORS - ENGINEERS - PLANNERS  
 7301-A WEST PALMETTO PARK ROAD, SUITE 100A  
 BOCA RATON, FLORIDA 33433 - (561)392-1991  
 OCTOBER - 2000

STATE OF FLORIDA  
 COUNTY OF PALM BEACH  
 THIS PLAT WAS FILED FOR  
 RECORD AT \_\_\_\_\_ M.  
 THIS \_\_\_\_\_ DAY OF \_\_\_\_\_  
 A.D. 2002 AND DULY RECORDED  
 IN PLAT BOOK \_\_\_\_\_ ON  
 PAGES \_\_\_\_\_ AND \_\_\_\_\_  
 DOROTHY H. WILKEN  
 CLERK CIRCUIT COURT

BY: \_\_\_\_\_  
 DEPUTY CLERK

**SHEET 2 OF 2**

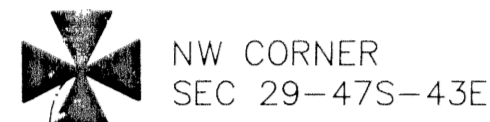

NW CORNER  
 SEC 29-47S-43E

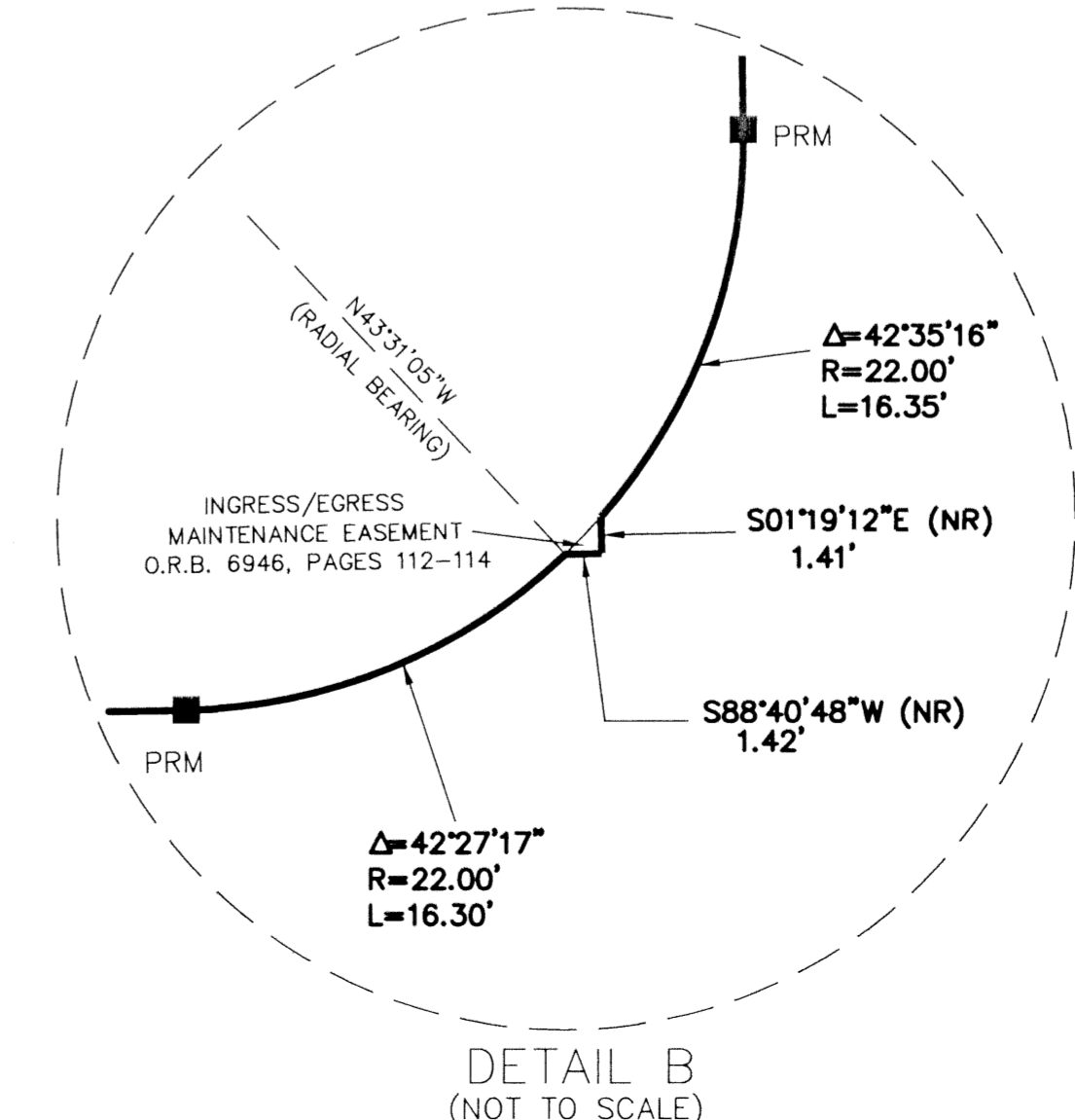
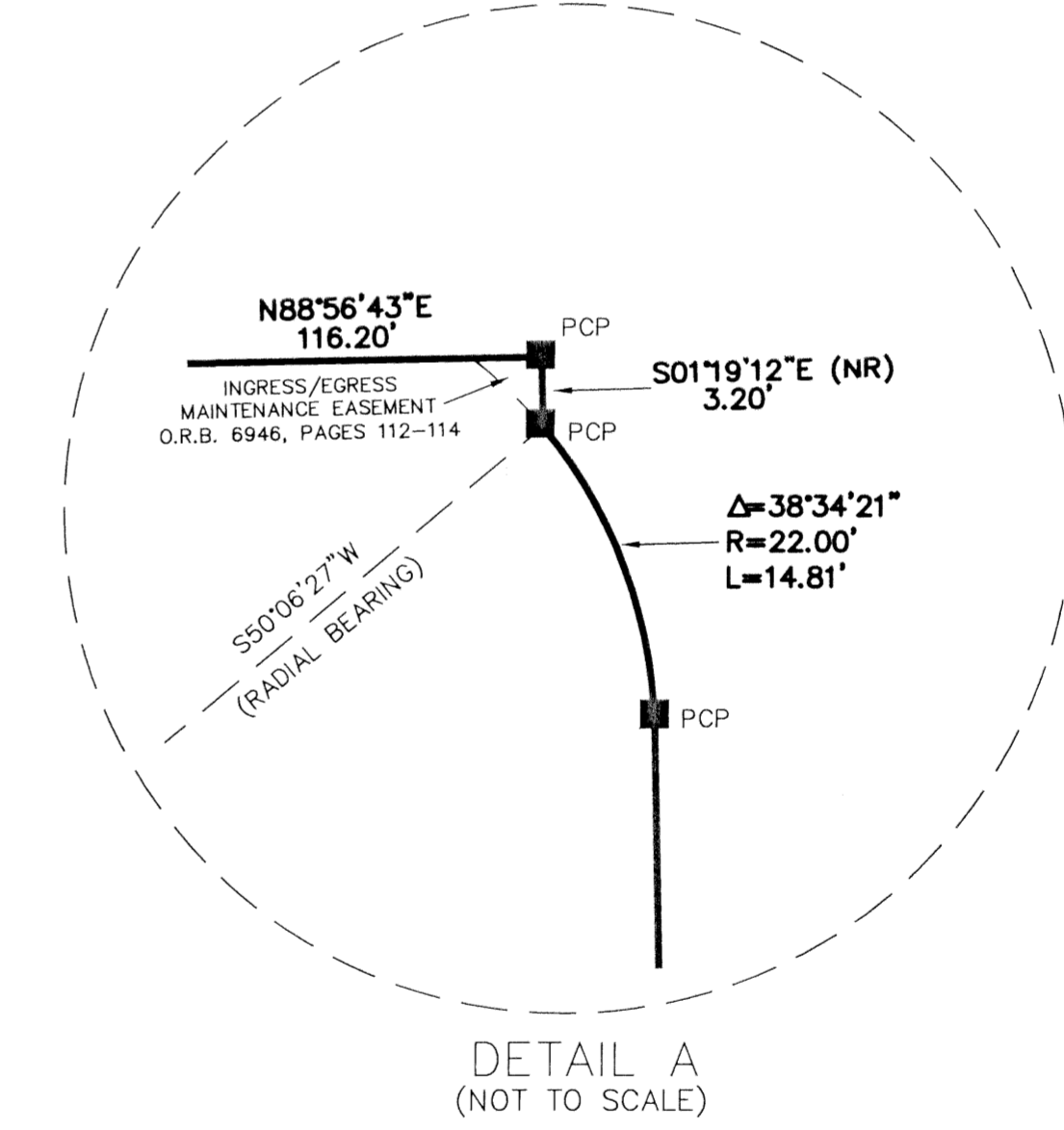
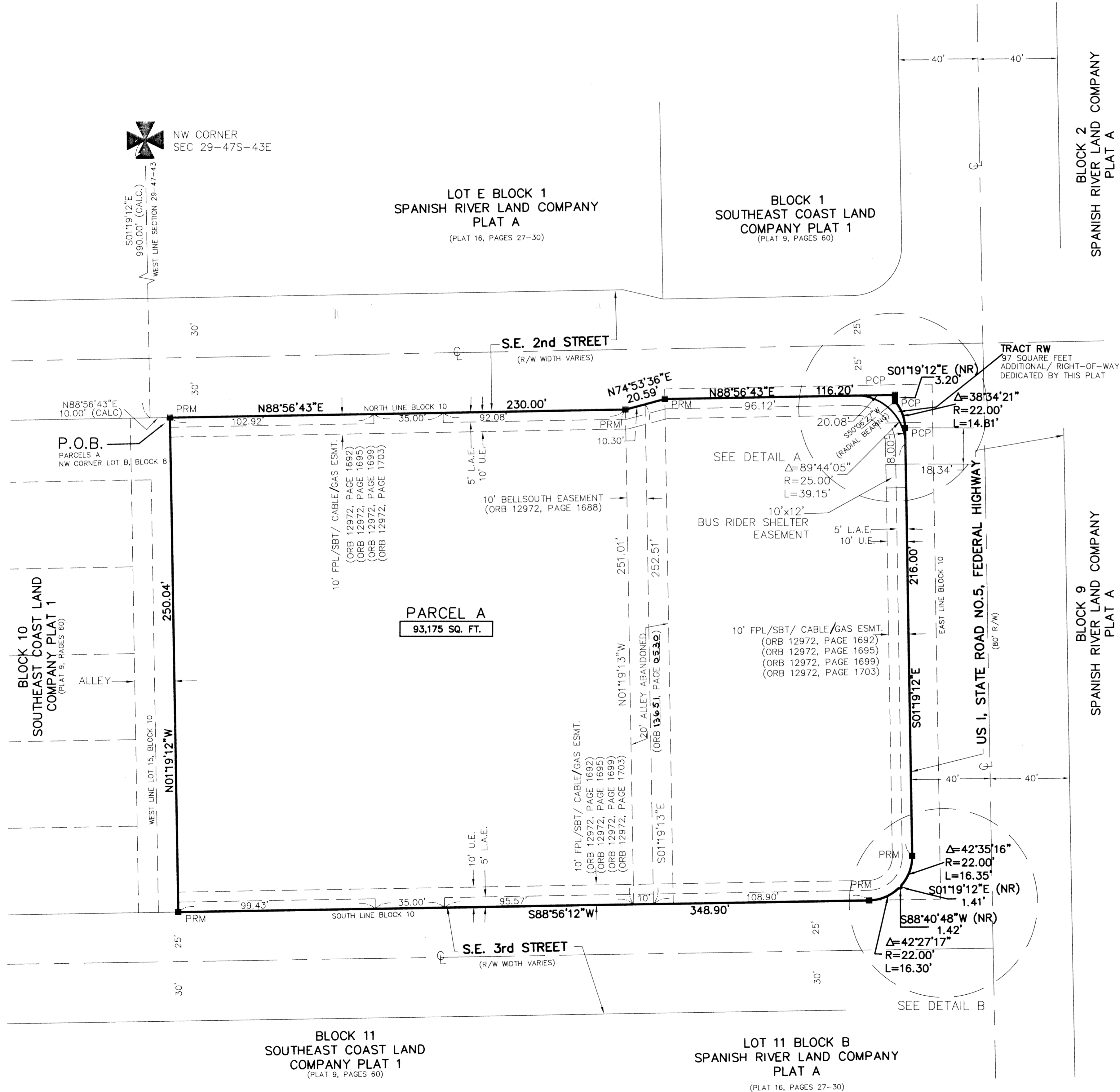
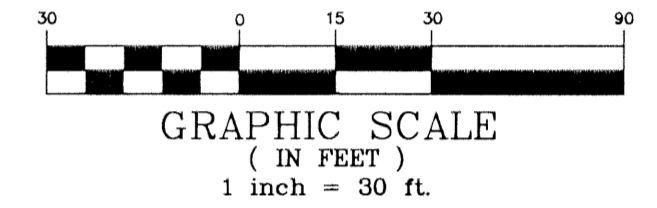

- SURVEY NOTES:**
- IN THOSE CASES WHERE EASEMENTS OF DIFFERENT TYPES CROSS OR OTHERWISE COINCIDE, DRAINAGE EASEMENTS SHALL HAVE FIRST PRIORITY, UTILITY EASEMENTS SHALL HAVE SECOND PRIORITY, ACCESS EASEMENTS SHALL HAVE THIRD PRIORITY, AND ALL OTHER EASEMENTS SHALL BE SUBORDINATE TO THESE WITH THEIR PRIORITIES BEING DETERMINED BY USE RIGHTS GRANTED.
  - BUILDING SETBACK LINES SHALL BE AS REQUIRED BY CURRENT CITY OF BOCA RATON ZONING REGULATIONS.
  - NO BUILDINGS OR ANY KIND OF CONSTRUCTION OR TREES OR SHRUBS SHALL BE PLACED ON AN EASEMENT WITHOUT PRIOR WRITTEN CONSENT OF ALL EASEMENT BENEFICIARIES AND ALL APPLICABLE CITY APPROVALS OR PERMITS AS REQUIRED FOR SUCH ENCROACHMENTS.
  - BEARINGS SHOWN HEREON ARE RELATIVE TO AN ASSUMED BEARING OF S01°19'12"E ALONG THE WESTERLY RIGHT-OF-WAY LINE OF U.S. 1 (FEDERAL HIGHWAY)
  - P.R.M. - INDICATES 4" X 4" X 24" PERMANENT REFERENCE MONUMENT MARKED LB 3591.
  - U.E. - INDICATES UTILITY EASEMENT.
  - D.E. - INDICATES DRAINAGE EASEMENT.
  - (NR) - INDICATES NON-RADIAL LINE.
  - POINTS INTERSECTING CURVES ARE RADIAL UNLESS SHOWN OTHERWISE.
  - "NOTICE" THIS PLAT, AS RECORDED IN ITS GRAPHIC FORM, IS THE OFFICIAL DEPICTION OF THE SUBDIVIDED LANDS DESCRIBED HEREIN AND WILL IN NO CIRCUMSTANCES BE SUPPLANTED IN AUTHORITY BY ANY OTHER GRAPHIC OR DIGITAL FORM OF THE PLAT. THERE MAY BE ADDITIONAL RESTRICTIONS THAT ARE NOT RECORDED ON THIS PLAT THAT MAY BE FOUND IN THE PUBLIC RECORDS OF PALM BEACH COUNTY.
  - N.T.S. - DENOTES NOT TO SCALE
  - FND - DENOTES FOUND
  - TYP - DENOTES TYPICAL
  - NO - DENOTES NUMBER
  - C - DENOTES CENTERLINE
  - CD - DENOTES CHORD DISTANCE
  - CB - DENOTES CHORD BEARING
  - POB - DENOTES POINT OF BEGINNING.
  - D.B. - DENOTES DEED BOOK
  - P.B. - DENOTES PLAT BOOK
  - PG. - DENOTES PAGE
  - L.A.E. - DENOTES LIMITED ACCESS EASEMENT
  - R/W - DENOTES RIGHT-OF-WAY
  - ORB - DENOTES OFFICIAL RECORDS BOOK
  - PCP - DENOTES PERMANENT CONTROL POINT (NAIL AND DISK NO. LB3591)